THE RED LION, BONVILSTON
01446 781208
CURRY NIGHT IS BACK ON WEDNESDAYS
Choice of Curry & bottle of Indian Beer
£6.99

The Cowbridge GEM

"Your ORIGINAL priceless weekly newspaper"
The Vale's longest serving Community Newspaper
Established 1983

BEST PRICE MOTs
PEAK PERFORMANCE
01446 775775

Weekly audited distribution (51 weeks) to 31/12/15 - **45,489**
(GEM Series). Audited by David Pinder & Co Ltd. Chartered Accountants.

www.cowbridge-today.co.uk

THURSDAY, AUGUST 18TH 2016

VALE SHOW RESULTS AND PICTURES PAGES 22, 23, 24, 25.

back to School

See Page 20

Read The GEM totally FREE every week online!
www.cowbridge-today.co.uk

'A good friend to everyone'

GEM MOURNS FORMER CHIEF EXECUTIVE

BRIAN DOEL, a newspaperman known throughout the newspaper industry, and particularly in the West Country and south Wales, died suddenly last weekend on August 13.

He was with the Tindle Newspaper Group for many years as its Chief Executive.

In that capacity, he was responsible for 200 local newspapers (including The Glamorgan GEM) and three radio stations.

Although he retired from TNL in 2014, he certainly did not retire from the newspaper life he loved, and he also remained as chairman of the radio group owned by TNG.

As the owner of 51 per cent of the Sunday Independent in Cornwall, he steered that newspaper successfully through a major battle with another paper and received the congratulations of many in the industry. He was well liked by all who knew him.

His sudden death has upset everyone who knew him. He leaves a widow, Sam, and a daughter, Alexandra.

Sir Ray Tindle, Chairman of the Tindle Newspaper Group, said: "Brian had been a superb CEO, a brilliant editor and a friend to everyone.

"He was the man who took on the onerous task of running our group of almost 200 papers and radio stations when I first went down with cancer.

"He took the group, including radio, to new heights. I am shocked and greatly saddened by the loss of Brian".

GEM Editor Don John writes: Everyone here was stunned to hear the tragic news of Brian's death, for he was a man held in particularly high esteem by our staff here in the Vale.

He made no secret of his special affection for this newspaper – which he had played such a prominent role in nurturing – and in return, was highly respected by our staff, especially those who were proud to have known and worked alongside him for over two decades.

In past years, he had been a regular presence at our head offices in Cowbridge, as part of his wider responsibilities, where his legendary professionalism and warm, human qualities were very much admired.

The Glamorgan GEM has lost a good friend and we join in extending our deepest sympathy to his grieving family.

ABOVE: The late Brian Doel, whose sudden death has stunned the newspaper industry.

'PAINT THE TOWN RED'

(and help support the Poppy Appeal)

THE organisers of Cowbridge's Poppy Appeal are planning to build on the success of last year's campaign by 'painting the Town red' this year.

Last year's campaign, where commemorative poppies were attached to lamp posts throughout the town – each remembering a Cowbridge soldier killed in action – attracted great praise from neighbouring towns.

It also, more importantly, inspired a generous response from the public, and David Howell, the honorary Poppy Appeal organiser for Cowbridge, confirmed that it had raised more than £17,000.

He told The GEM that the appeal plans to repeat the popular aspects of last year's campaign, and also hopes to persuade as many local shops as possible to embrace the 'Paint the Town Red' theme.

He said: "Last year, we were helped by the Cutting Edge textile group, who displayed their evocative quilted handiwork on a World War One theme in a number of shops.

"Also, a few retailers produced Poppy Appeal-related window displays – the outstanding one was at Ty Hafan's shop.

"The appeal will run from October 29 to Remembrance Sunday, November 13, and we are hoping that more people will join in and generate the atmosphere of Remembrance that we are trying to create."

Mr Howell added that The GEM newspaper would be supporting the Poppy Appeal this year, as it did last year.

Mr Howell can be contacted on 01446 774306.

The pencil case
COWBRIDGE
Back to School!
We stock school uniform for:
Cowbridge Comprehensive
Llancarfan, Llanfair, Llangan
Llansannor, Pendoylan
St David's Colwinston
Y Bont Faen, Iolo Morganwg
Plain skirts & trousers for any school available in black, navy & grey
Shop online 24/7 at
www.thepencilcase.co.uk
50 Eastgate, Cowbridge, CF71 7AB
01446 772210 / 07974 168472
www.thepencilcase.co.uk
sally@thepencilcase.co.uk
ThePencilCaseCowbridge

Providing a Friendly and Professional Hairdressing Service
catering for Ladies, Gents and Children.
Solo Hair Design
The Old Village Shop and Cafe
Garreg Wen, Bonvilston.
07738 247880
solohairdesignwales.co.uk
50% OFF with this voucher
(T&C Apply)
Now stocking Olaplex
Enjoy delicious hot and cold food and drinks from the Old Village Shop and Cafe.
Find us on: facebook.

Samantha B
Ladies Fashions and Accessories
POPPY · EMRECO
ADINI · OLSEN
MARBLE · BIANCA
Clearance Sale
up to 70% OFF
4 Wick Road, Ewenny, CF35 5BL
01656 658388

Readers' Letters

Please keep your letters BRIEF and address them to: The Editor, at Glamorgan GEM Ltd, Graig House, 53 Eastgate, Cowbridge CF71 7EL or email gemeditorial@tindlenews.co.uk

• Letters and e-mails MUST include your FULL address and a contact telephone number.

An email address alone is not sufficient!

We reserve the right to edit all letters. We do NOT accept anonymous mail.

Congratulations all round for a superb Vale Show!

AS president of the Vale Show for 2016, I wanted to thank everyone who attended Wales' premier one-day show at Fonmon Castle on August 10.

The weather was kind to us and the show once again demonstrated the very best of country life. As a proud Vale farmer, it was a true privilege and honour to be president and the day did not disappoint – I hope you also had a thoroughly enjoyable time on the showground.

As ever, there are always too many individuals to thank, but the organisers put on a sterling show and my heartfelt gratitude goes to the team so ably led by secretary Sarah Fenner, director John Hanks and chairman Liz Synan. It was a pleasure to see so many old and new faces and the buy-in from visitors, businesses, exhibitors and the local community was great to see. Agriculture and farming play such a hugely important role in our community and this was certainly epitomised by the stands on display.

Well done to the winners on the day, all of whom showcased the very best of the rural Vale and beyond. But as I touched upon in my welcome message in this same paper only a couple of weeks ago, all of this would not be possible without the support of the Vale of Glamorgan Council, South Wales Police, South Wales Fire and Rescue Service, the Army and RAF cadets, the YFC, St John Ambulance, and other regulatory bodies that allow the show to proceed safely and efficiently.

And it's only right my final word of thanks is reserved for The GEM for the role it plays in promoting the event to so many across the county. Thank you.

Bring on 2017 and yet another excellent Vale of Glamorgan Show!

Andrew RT Davies AM
President, Vale of Glamorgan Show.

Prompt action to restore the view!

THROUGH the pages of The GEM newspaper, I would like to thank Natural Resources Wales for its prompt action to clear the banks of the river Thaw in Cowbridge, from the town car park to Millfield Drive.

The weeds and undergrowth had grown six foot high and completely obliterated the view of the river.

Within a week of me advising them of the situation, the banks were completely cleared – so now the river can be seen in all its glory once again.

Mrs A Burges, Cowbridge.

Waste confusion

WHAT a shambles it has been – the recent change of waste collection days by the Labour-led Vale of Glamorgan Council.

It has been totally confusing for residents – many of whom have not had a collection for around three weeks. The letter that was sent out was unclear; there was a lot of conflicting information and some, sadly, didn't even receive letters!

As some teachers would say – "must do better!"

Coun Richard Bertin, Independent, Court Ward.

W JAMES & SONS
FUNERAL DIRECTORS
FONMON, RHOOSE, NEAR BARRY
ESTABLISHED 1860
Independent family business with 24 hours personal service covering Barry and the Vale of Glamorgan
PRIVATE CHAPEL OF REST
Tel Rhoose (01446) 710096

'Why my heart sinks at news of Team GB's Olympic cycling haul'

I WONDER if there are other readers like me whose heart sinks every time it's announced that Team GB has picked up yet another medal for cycling?

It's not that I'm being unpatriotic, you understand. It's just that after 2012 and subsequent successes in other bicycle-related events, the number of youths and middle-aged men with too much time on their hands (and a few women too, of course) that squeeze themselves into hideous multi-coloured Lycra, straddle a bike, and head out onto the roads around the Vale has reached epidemic proportions.

There are swarms of them. And it's now got to the point where their numbers seem to increase exponentially every time a professional British rider picks up yet another gong!

The fact that people are being inspired to take up sport is admirable. And if the obscene and eye-watering £30 million dished out to Team GB's cyclists every four years indirectly gets more people exercising, and might consequently save the NHS at least four times that amount in treatment for obesity and heart-related conditions in the same period, then (just maybe) it's money well spent.

But I suspect that the cost of treating a corresponding rate of cycling-related injuries will ensure that's absolutely not the case.

However, my main issue with this cycling obsession is that it's the only sport people are allowed to play on the public highways – anywhere and any time they please. Our roads are being turned into one giant playground for a minority, who think it's their divine right to cause congestion and inconvenience to anyone not on two wheels.

If a group of friends decided to hold a spontaneous game of volleyball on the central reservation of the Cowbridge bypass, the boys in blue would soon be on the scene to break things up.

But if 15 or 20 cyclists decide to have a mass outing on a Saturday morning riding two or three (or more) abreast, with a stream of frustrated motorists behind them, then apparently that's perfectly okay.

If the Assembly Government is getting devolved powers to set national speed limits, then perhaps they might consider flexing a bit of muscle in other areas of road traffic management. And I have a few suggestions for them to consider:

• An outright ban on recreational cycling on all public highways by groups comprising more than three riders to a group. These riders must ride in single file at all times.

• The compulsory registration of all bicycles, and cyclists aged 13 and over, with the requirement to display a registration number on every bicycle (much like the old car tax disc) and to carry a related form of ID at all time.

This might help to deter cyclists from openly violating so many traffic regulations and help them to acknowledge red lights.

Presently they protect their anonymity by hiding behind giant sunglasses/goggles in all weathers, thus making them feel invincible and above the law.

• A mandatory requirement to ride only on cycle lanes or dedicated cycle paths whenever and wherever such are provided, with on-the-spot fines for any rider not doing so. Local councils seem hell-bent on building cycle paths that always end up remarkably devoid of cyclists. Heavy fines might incentivise cyclists to use the facilities they are given and help offset some of the build costs.

It would also offer a degree of satisfaction to non-cyclists who pay for these white elephant cycle facilities out of their council tax.

So, I hear you ask, where do cycling clubs go to have their fun? Well, there's a velodrome in Newport. They could probably find several sports stadiums and running tracks to ride around too.

Or how about a disused World War Two airfield? Even after 70 years, the runway surface would probably be in better condition than most of the roads in the Vale!

Ian Walton, Rhoose.

Sands of time

THERE has been a noticeable change in sand levels at Barry Island over the last few years.

My late husband, who grew up on the Island, always remarked how quickly the sand was disappearing and blamed it on the constant dredging in the Channel seven days a week right through the year.

If something is not done soon, our wonderful asset of Whitmore Bay will be nothing but shingle and rock in the future. WHAT A SHAME!

Sue Day, Barry.

Give and take

AFTER reading Robin Jones' letter ('Cyclists', GEM): what a wise man he is.

He has said we all should work together to keep ourselves safe on our roads; it's all about give and take.

R Thomas, (taxi driver, Bridgend).

Shifting sands, *it's not unusual!*

WITH reference to sand movements at Whitmore Bay, this is neither an unusual site, nor an unusual sight!

According to research done a few of years ago by the Marine Conservation Society, severe beach erosion is happening right down the west coast of Britain, from Scotland to Cornwall; and data from weather buoys put in place in the 40s/50s by I believe the MoD shows that average wave heights in the North Atlantic increased by 25 per cent over the last 50 years.

This is a combination of increasing sea levels and greater storm activity as a result of global warming, and I'm afraid there's nothing we can do about it, it's just going to get worse.

If dredging is adding to the problem, the effect is minor compared to other forces.

Davy Cartwright, Llantwit Major.

Remembering the VC hero

I CAME across the article in The GEM online, where Mr Godfrey Knight intended to visit the grave of a family member who had won the VC.

I enclose pictures of the headstone and a plaque inside the abbey, which I commissioned for the memorial service for McPherson VC.

At the time, I appealed nationally via newspapers and radio for any living relatives to attend the dedication service, and one lady, a great-great-great-granddaughter – a Mrs Lillian Edge – was guest of honour.

It was a day to remember, with the regimental pipe band and a colour party from his regiment leading the celebrations, followed by a meal and speeches from many dignitaries.

Mr and Mrs Edge subsequently gave a wooden seat in front of the town square in honour of the village's recognition of McPherson's valour.

Alan Johnson.

'Love Wales, but hate the litter'

HOW wonderful to see in your recent GEM, the item on the Vale of Glamorgan 'litter champions'.

We haven't always lived here. We like Wales very much, love the Welsh people – but oh, that litter!

Pity there was no-one from Llantwit Major. We need a major campaign.

Vivien Pernas, Llantwit Major.

'Come and join our drama group'

DINAS POWYS Players Amateur Dramatics Group have been putting on plays for the last 45 years in the parish hall.

Our performances are very popular and we have a large following who come to see the plays we perform twice a year.

Unfortunately, our members are dwindling in number and we are very keen for new people to join our group.

If you are over 18 and want to start a new hobby or you have always fancied going on stage, we would love to meet you. Please come and meet us at our special joiners' evening on Wednesday, August 24.

Just turn up at 8.15pm at our rehearsal room in the Lee Hall, Britway Road, Dinas Powys and you will be very welcome. The Lee Hall is next to the parish hall.

If you have any questions please call Andrew Gibbons on 07887 624618, or Jane Rapier on 07931 212642.

Philip Rapier.

HIGH TIDE TIMES
(UNTIL AUGUST 25)

The high tides listed in this week's GEM are those in Porthcawl. It should be remembered that along the coast, high tide times will vary. For instance, in Barry, the high point will be 20 – 25 minutes later.

DATE	Time AM	Ht M	Time PM	Ht M
18 Thur	07.11	9.6	19.31	9.9
19 Fri	07.54	10.1	20.12	10.3
20 Sat	08.33	10.2	20.52	10.4
21 Sun	09.14	10.3	21.34	10.3
22 Mon	09.55	10.1	22.17	10.0
23 Tues	10.37	9.8	23.02	9.6
24 Wed	11.24	9.3	23.51	9.2
25 Thur			12.16	8.8

While The GEM makes every effort to check the accuracy of tide tables, we recommend that anyone putting out to sea, or walking in an area where they could be cut off, should check with a tide table specific to their location.

The Glamorgan GEM • Contact us...

Tel: 01446 774484 • Fax: 01446 774108
www.facebook.com/GlamorganGEM • www.twitter.com/gem_news
News Enquiries/Submissions: gemeditorial@tindlenews.co.uk
Advertising/Distribution: gemsales@tindlenews.co.uk • Sales Manager: jan.irving@tindlenews.co.uk
Sales Executives: wendy.short@tindlenews.co.uk • vanessa.james@tindlenews.co.uk

Published by: Glamorgan GEM Ltd., Graig House, 53 Eastgate, Cowbridge. CF71 7EL. Printed by TMP.

www.cowbridge-today.co.uk • www.barry-today.co.uk • www.llantwit-major-today.co.uk • www.bridgend-today.co.uk

We abide by the code of practice upheld by the Independent Press Standards Organisation (IPSO). This contains provisions for issues such as accuracy.

If you have a complaint, write to us at the address below, left, or call editorial manager Don John on 01446 774484. All complaints will be fully investigated. If you are not satisfied with the outcome, you may wish to contact IPSO, Gate House, 1 Farringdon Street, London EC4M 7LG Website: www.ipso.co.uk. Tel: 0300 123 2220. E-Mail: complaints@ipso.co.uk. Enquiries: inquiries@ipso.co.uk.

'A TRUE FRIEND OF COWBRIDGE'

Ronald Speed, 1940 – 2016

Gathering in Old Hall Gardens to remember Ronald Speed.

COWBRIDGE lost a true friend and character when Ronald Speed (*right*) recently passed away at the age of 76.

Ron lived alone in Hopyard Meadow, but he made many friends in the 28 years he lived in Cowbridge.

He was born in Skipsea, a small village on the North Yorkshire coast. Ron was a modest man with a natural affinity for languages and was able to speak several.

It was also said that he would often relax by reading a Russian novel written in its native language. He spent some time in Holland as a translator before moving to Cowbridge.

He was also a photographer and submitted over 60 photos of the Cowbridge area to Geograph® Britain and Ireland. Geograph® is an Ordnance Survey-sponsored project that aims to collect geographically representative photographs and information for every square kilometre of Great Britain and Ireland.

Every day without fail Ron would walk around his adopted town, calling in at the library for a chat with Melanie, Tina and other librarians.

He would then stop off at the various charity shops, in particular the Red Cross and Emmaus, where he would pass the time of day talking to the volunteers.

A visit to the book shops, the Gallery and a stop off for a coffee with his friend Annette was also part of his routine.

This is not to mention the number of times he spent chatting to people in the street every day.

His non-appearance for his regular daily walk resulted in concerned neighbours finding that Ron had passed away.

The loss to so many friends was such that the Hopyard Meadow Tenants' Association decided to create a memorial to Ron. They were joined by the Westgate Residents' Association, with the secretary, Margaret Buchalikt, organising a collection.

With help from Emmaus and the library they collected over £400, almost four times more than expected.

It was suggested creating something in the Old Hall Gardens, which was part of Ron's walk, in his memory. When approached, Linda Osborn, a trustee of the Cowbridge Charter Trust, which looks after the gardens, proposed four large planters along the front of the Old Hall façade.

On August 11 many of his friends and neighbours gathered in the gardens to drink to his memory and place a small plaque on the planters.

Librarian Tina Scott read out a poem from Robert Burns and Margaret Buchalikt read out a message from Ron's sister, Freda, who still lives in Yorkshire, and also gave a moving tribute to a good neighbour and a true friend of Cowbridge.

Ronald Speed 1940 – 2016.

HARRY HAILES

Topstak takes best stand award at the Vale Show

WOOD-burning stove specialist Topstak won the 'Best Commercial Trade Stand' award at the Vale Show.

A rosette and the Gail Martin Perpetual Challenge Trophy were presented to the Topstak sales director, Richard Finucane, who said: "Receiving this award means a lot to us in recognising the effort put in by the Topstak team. We always aim to display the best of our wide range of stoves and products for enjoying outdoor living."

A working Clearview stove was blazing away on an exhibition trailer that also showed stoves from other major brands including Chesneys and Charnwood.

The Big Green Egg barbeques were on display and have a great reputation for very versatile cooking of deliciously moist food. Topstak usually have an 'Egg' cooking away every Saturday at their Cowbridge showroom.

The eye-catching wood fired hot tubs were on show, together with a new range of fire pits.

Topstak also sell kitchens, stone and wooden flooring, Everhot and Esse range cookers. Their Cowbridge showroom is on the Vale Business Park, Llandow and more details can be found on their website *www.topstak.co.uk*

Treoes sheep are gathering show prizes

Philip David at the Royal Welsh with Manor Croft Ultima.

Taran Clarke won the pet lamb category at Glynogwr.

THE Treoes flock of Poll Dorset sheep was established in 2014 and named after the village where the sheep are kept.

Owned by Philip David and Rhiannon Richards, the flock has enjoyed a successful 2016 show season, including taking first prize at the Royal Welsh Show with the aged ewe *Manor Croft Ultima* and a second place with the homebred ewe lamb *Treoes Xena*.

On August 6 at the annual Glynogwr and District Show, the Lowland ram class was won by Philip David showing *Huish Umar*, *Manor Croft Ultima* took first prize in the Best Lowland Ewe class and the Shearling ewe *Huish W8410* also won her class.

Treoes Xena gained second place in the ewe lamb class and *Treoes Xerxes* was third in the ram lamb class.

The flock also won the best group of four and the Shearling Ewe *Huish W8410* went on to take the Lowland Championship and finally the Supreme of Show.

In addition, and not wanting to be outdone by their uncle, the Pet Lamb class was won by Taran Clarke, aged eight, with the ewe lamb *Treoes Xeraphina* while Lauren David won the Best Child Handler class with *Manor Croft Ultima*.

Market project was a Vale showstopper!

THE Vale Market Community Enterprise (VMCE) project to develop the livestock market site in Cowbridge had a busy day at the Vale Show on Wednesday, when supporters past and new dropped in for a chat and to update themselves on the progress of the plan.

Under dry skies with moments of beautiful sunshine show attendance was high and the atmosphere was fun filled. The VMCE, thanks once again to the generosity of the FUW, were afforded a prime spot next to the main arena in order to promote awareness of the project as a whole and in particular, the community building 'The Exchange'.

Mandy Davies, VMCE chair said: "We continue to make sound headway towards the realisation of this fantastic vision for Cowbridge and the Vale. The council, our political leaders and, most importantly, our community, continue to give us great support and encouragement, for which we are hugely grateful.

"The council go out to tender imminently for the residential element of the project and, hopefully, we will have a number of bids from potential developers by November.

"Funding applications are being processed and the bond scheme is being finalised in order that it will be 'ready to go' once the development starts. If anyone would like details of the bond investment, please let us know and we will email you the information and application.

"The VMCE volunteer committee have given many hours and displayed great enthusiasm, not to mention supplying a wide range of high-level skills without which this project would not be possible. Our heartfelt thanks go to them all."

If you have expertise that you are able to offer, particularly in the area of funding and law, please contact the VMCE.

Anyone wishing to be kept up-to-date via our e-newsletters, please send your details: name, email, house address and phone number to mandydavies99@gmail.com.

Two arrested after match day locker-room theft

FOOTBALL teams often complain of being 'robbed', but this proved all too literal at a home match played between Llantwit Major AFC and Cwm Welfare FC on Saturday, August 13.

At half-time, players in the Welsh League Division 3 match – held at the Windmill ground pitch on Frampton Lane just outside the town – returned to the dressing room to find lockers broken open and ransacked.

Personal possessions were missing – and a car had been stolen.

A spokesman for South Wales Police told The GEM that officers received a telephone call just after 3.15pm on Saturday.

He added: "It appears to have happened while the players' and spectators' attention was, quite naturally, focused on the pitch.

"The lockers were opened and the players' belongings were rifled through. Mobile phones and other items were taken, including car keys. A white Audi, belonging to one of the players, was taken.

"Two males aged 31 and 33 and both from the Swansea area have been arrested in connection with this incident."

Two men have now been released on bail pending further investigations.

He said that police are appealing for witnesses or others in the vicinity of the playing fields last Saturday afternoon to contact the force, especially if they saw any suspicious activity in the area.

Contact South Wales Police on 101 with any information relating to this incident, quoting incident number 07726.

• *Cwm Welfare won the match 5-0.*

Probus Club recalls the great disaster of 1831

THE meeting for Llantwit Major Probus Club was held on Tuesday, August 9, in Illtyd 216.

Members were welcomed by the president John Clarke who gave an update on the progress being made with the hearing and visual aids to enhance the presentations by our speakers.

The loop system had been fitted, and at an earlier committee meeting the go-ahead had been given to purchase a 40-inch television screen to improve the visual presentations. This would be made available for use by Ladies' Probus as well.

The choice for the annual lunch on October 28 should be available for the September meeting.

Roger Gullet advised of a friendly boules match being organised with Llanmaes on Friday, August 19 and asked for members wishing to play to give him their names. The game would start at 6pm with after-match refreshments.

This month's speaker was our vice president Colin Hawkins. His talk, entitled '*The Frolic*' was about the paddle steamer which was operated by the Bristol Steam Packet Company and plied its trade between Bristol and Haverfordwest, a 60-mile journey which took 10 hours.

Launched in November 1830, she made her last and fateful sailing on March 15, 1831. With rough weather from the outset, she sheltered in Dale Bay and then set anchor off Tenby. The captain took the decision to carry on the voyage and the vessel went considerably off course, and foundered on Nash Sands with the loss of all 78 passengers and crew.

The inquiry into the disaster led to two lighthouses being built within a year, which serve as a lasting legacy and memorial of the disaster.

MM

NHSlawyer

YOUR LOCAL MEDICAL NEGLIGENCE EXPERTS

Call Now 01446 791811

Misdiagnosis, birth injuries, cerebral palsy, missed fractures, wrong treatment.

No win - no fee, fully qualified solicitors. Free Claim Evaluation.

Tel: 01446 791811

E-Mail: info@NHSlawyer.co.uk

www.NHSlawyer.co.uk

NHSlawyer is regulated by the Solicitors Regulation Authority (SRA number 569027)

Father salutes Coastguard heroes

A Vale father has told the GEM the dramatic story of how his son was rescued off the Heritage Coast on Wednesday, August 3, and emphasised how much we all owe to the sterling work of local coastguards.

Denis G Campbell recounted the heart-stopping moment he found out that his son was safe after a life-threatening incident involving four teenagers near Llantwit Major beach.

Jamie Jenkins, the station officer, with Chris.

A happy, and thankful, reunion!

Denis said: "When the call begins – *'this is Kristen from Heath Hospital A&E, we have your son, he's okay'* – nothing stops your heart from sinking into the floor.

"When you learn your son and three others were swept out to sea, you wonder what these 16-year-old boys were doing in two-metre high seas. Then you sheepishly remember your own teenage escapades!"

But as more information became available Mr Campbell's relief turned to pride.

He explained: "When you learn over the next few hours that they had had the judgement to not go in, and were in fact swept away trying to rescue a mate who was in trouble by tying clothing together as a rope, you are filled with pride at their courage.

"And when it hits you that this week, three other families in Wales were not as fortunate, you appreciate the forgotten soldiers of the Llantwit Major Coastguards.

"Jamie 'Goose' Jenkins, station officer, reached out on Facebook and asked if he could use photos of my son in A&E with oxygen and a hypothermia kit for their debriefing meeting.

"That was when we wanted to meet this team. And every family joined in. The meeting happened Monday.

"As Jamie Jenkins said: 'Once the ambulance doors shut or the helicopter leaves the area, that is often the last we ever know or see of the people we rescue'.

"That changed when Harry Fairclough and his dad Sid, Jordan Williams and mum Carys, Ryan Lee Taylor's mum Jan Brocklehurst and Chris Groot Wassink, my son, and I walked into the Llantwit Major Fire and Coastguards Station."

Senior Coastal Operations Officer Lee Haigh told the group: "Our men train here every Monday night from 7pm to 9pm on rope, shore and 'close in' water rescues along our cliffs and shores.

"Most of our men grew up in this area, so they know exactly where people are, or if in the sea, where the currents will take them."

After 20 minutes in the water, Harry and Jordan managed to get out, but Chris and Ryan were drifting away, fighting to stay afloat in their wetsuits. Harry, Jordan and others were on shore frantically calling 999.

The mobile land crew were despatched immediately and 11 men showed up with equipment on Llantwit Major Beach.

The families found out that 999 calls are fed to the centre where they provide feedback so air, land and sea teams have the same and most up-to-date information in a chaotic situation.

Based on tides, currents and time, the watch commander decides, usually within seconds, whether to dispatch lifeboats, a helicopter. or both

When Jamie Jenkins and his crew arrived on scene, they needed to assess where and how many people were still in the water. The chopper was a two-minute flight away at MoD St Athan and the lifeboat was already on a training exercise nearby.

Jamie said: "As we arrived on scene, we confirmed two boys had made it out of the water and could see the helicopter had spotted the other boys 200 yards offshore.

"It circled and was hoisting Chris out with Ryan to follow. It was over, thankfully, very quickly.

"Everyone was out 20 minutes after we got the call."

The heli raced on to the Heath Hospital in Cardiff. Harry and Jordan were transported by ambulance to Princess of Wales Hospital in Bridgend.

Three were quickly released, with Chris held overnight to watch for infection from seawater in his lungs. All have since fully recovered from the ordeal.

Denis added: "So when those black coastguard vehicles race up and down the coast, get out of their way, send a good thought to these brave men and whomever they may be saving next."

Cowbridge retains its top spot in the Welsh property league table

FIGURES released by a property website have put Cowbridge at the top of the Welsh property price league, with Dinas Powys and Penarth also in the top six.

The average price of a home in Cowbridge, according to Zoopla's Z Index, is now £429,471, a full £89,000 more than the second-placed town, Usk, in Monmouthshire.

Dinas Powys is fourth in the table, with an average property price of £303,442, while Penarth is in sixth place, with £301,609.

The same company produces a top ten of streets, and Primrose Hill in Cowbridge comes in at number three, with an average price, says Zoopla, of over one million pounds.

As with so many lists, it all depends on how the list is compiled. Earlier this year, Sanderling Way in Porthcawl was proclaimed 'the most expensive street in Wales' – but this was based on actual house sales recorded at the Land Registry.

Sanderling Way does not make the Zoopla list, and Primrose Hill did not make the Land Registry list.

At the time, it was argued that Sanderling Way had hit the top spot because one particular house had sold for around £2 million, pushing the average up.

Primrose Hill's absence from the same list, may well have been because no houses were sold during the period measured by the Land Registry.

Liverpool dream comes true for St Athan girl

A St Athan schoolgirl recently had the thrill of walking out in front of 90,000 spectators at Wembley Stadium when Liverpool played Barcelona in a pre-season game.

Josie Gronow goes to St Athan Primary School, is a madly keen football fan and plays for Llantwit Major under-10s.

It was Josie's big prize after she was entered into a competition run by New Balance, the sports kit manufacturer, for the chance to be a mascot at the game.

Josie Gronow at Wembley Stadium.

The prize included a brand new kit and two match tickets as well.

Josie and Craig Walters, who is Josie's mum's partner, travelled up on the Saturday morning and met the Liverpool FC club representatives at Hilton Wembley to receive her prize and headed to Wembley Stadium.

Craig said: "She the took her place in the tunnel alongside Emre Can and walked out onto the pitch in front of close to 90,000 spectators, which was later revealed as the second-largest ever attendance at the stadium."

As the prize was a Liverpool game, it was just as well that Josie is a fan, and her favourite current player is Daniel Sturridge.

However, as is probably compulsory for any Liverpool fan, she also loves Steven Gerrard.

Craig concluded: "It was a brilliant day all round."

Local author Dewi has a place in national library

A LLANTWIT MAJOR author, Dewi Heald, has been recognised by the National Library of Wales as a book of his short stories has been added to the library catalogue.

Author Dewi Heald.

The Aberystwyth-based institution, which has been collecting works of Welsh literature and history since it was established in 1907, now stocks a copy of *Cheese Market of the Future*, published earlier this year.

Dewi explained: "*Cheese Market of the Future* is a collection of stories set in and about Wales and so it is a real honour to be recognised by the National Library in this way.

"For an author, there is no greater thought than that you have made a contribution to the catalogue of Wales's most important literary institution."

He moved to Llantwit Major several years ago, having lived and worked in Cardiff. He has also written a book of political essays, *The Seven Pillows of Wisdom*, partly based on knowledge he accumulated while studying international politics at the University of Aberystwyth. Both books are available through amazon.co.uk

Llantwit Major itself appears in the short stories. Dewi said: "I was watching the film *I am Legend* with a friend and I started to wonder why the last survivor of the apocalypse is always living in New York or Los Angeles, so I wrote a version where the last survivors on earth live in Llantwit Major.

"The story, 'Me, I am Like Legend, I am' was written the next day and caught the notice of Planet Magazine. "

"It is quite cheeky. When the transport system collapses across the UK, there is chaos in London but in Llantwit Major people just go and queue for a replacement bus service. I suppose that I was saying that we are used to being resilient here!"

The Llantwit-based author is now working on a new project, a comic novel based around a referendum on Welsh independence.

He admits that there may be more references to Llantwit Major in that, too.

Cowbridge in Bloom needs funding... AND VOLUNTEERS

FOR everyone involved with the floral displays in the main street in Cowbridge and along the river bank, it was gratifying to read Vivien and Christopher Pollard's letter in last week's GEM.

This year, the small committee decided to try to improve the presentation and with advice from our supplier we have to say that we are very pleased with the results.

To see the public appreciation in print makes the effort very worthwhile. We do rely upon a team of about 20 volunteers, including a number of Rotarians, to water the baskets and they will be pleased to read that their efforts have not gone unnoticed.

While the watering can be hard work, all welcome the opportunity to support the community and to make Cowbridge that little bit special during the summer months.

We were formed in 1991 as a voluntary group, not connected to the local authority or the local traders, solely to improve the visual attraction to Cowbridge. Our fortunes have fluctuated somewhat at the behest of the generosity of the traders (or not) and the donations received from the Vale Council and Cowbridge Town Council.

The Town Council's support is unstinting, but so far this year, we have heard nothing from the Vale, whereas previously we had received £800 for the last three years. As you can appreciate our funding is precarious at best. Occasionally, we have received private donations.

We are always looking for more support, particularly with the watering. To find out more about us, or to make a donation, please contact Don Bell (treasurer), Ty Canol, Maendy, Cowbridge. CF71 7TG. Donations may also be left at the Town Hall, suitably marked.

Fundraising day for Ellie, 3

FAMILY and friends of young Ellie Collier will join her parents for a fun fundraising day in Cowbridge on Sunday, August 21.

Ellie, 3, has cerebral palsy, and some £65,000 needs to be raised for life-changing surgery in the USA.

The event at Cowbridge Rugby Club is from 12 noon to 4pm. A bouncy castle, Peppa Pig and a barbecue with locally-sourced meat will be just some of the attractions.

Summer garden party raises funds for local church

ST NICHOLAS church held a summer garden party at the home of Wendy Lowe on July 30 to raise funds for the church, which will go towards essential repair works.

"Villagers and visitors enjoyed an afternoon of snail racing, book and cake stalls accompanied with tea, strawberry cream scones and Pimms," reported Kevin Fuller, the church treasurer.

Plaid Cymru will oppose scheme for Mount Sorrell

PLAID Cymru councillors have objected to new plans to transform the former Mount Sorrel hotel into accommodation for 45 young people aged 18 to 35.

The proposals were discussed at Barry Town Council last week, where councillors made a strong objection.

Previous plans for the site had involved demolishing the current hotel building and rebuilding 26 flats on the location, but the revised plans mean retaining the old building with some internal changes.

Plaid Cymru's Coun Shirley Hodges said: "Social housing is very important and we need it in Barry, but it is not appropriate to house so many single people in a constrained location.

"Essentially this plan is for 45 people living in hotel rooms with a small kitchen and living room, and that is not a good living environment.

"The plans also suggest limited car parking space compared to the Vale's supplementary planning guidance for new developments."

Plaid's Coun Ian Johnson added: "The UK Government has made changes to housing benefit so that people under the age of 35 can only have a room in a house rather than a flat of their own.

"As somebody only slightly older than that age group, this is unfair and deliberately penalises people because of their circumstances in being out of work, on low pay or following a relationship break-up.

"However, as we have a responsibility to meet that need, the council should source accommodation that best fits younger people and the local community, and this plan does not do that.

"The original proposals to demolish the hotel and build flats was agreed because we recognised that the hotel was not viable, but we are not willing to accept a cut-price plan that will make money for the owners without meeting the needs of the proposed client group.

"This proposal is inadequate and inappropriate for the site," he insisted.

There's time to stand and stare at Dyffryn!

SOUTHERNDOWN WI did not hold a formal meeting during August but instead, our president Michele organised a visit to Dyffryn Gardens.

A guided tour was planned and, as it was a typical August day, we arrived wearing fleeces and carrying waterproofs!

Our guides led us through the fernery and the rockery, then along the southern side of the house towards the formal gardens, pointing out plants and trees of interest and explaining some of the history of the property.

We were given time to stand and stare and ask questions, before being shown the walled garden – where we were all surprised to find two pigs happily dozing in the mud – before commenting on how delightfully warm it was in the glass house!

At the end of our tour, we had time to wander around the house, which has reopened as a work in progress after almost two decades. There were volunteers on hand to tell us the history of the house and some of its residents, and there was an opportunity for people who remember the house as a conference centre to record their memories.

The next meeting of the WI will be held on Thursday, September 8 at 7.15pm in the church hall on Southerndown Road, St Brides Major. We have a full programme planned for the rest of the year, so why not come along and meet us? ***PM***

TWO 'BRAVING THE SHAVE' AT ST ATHAN!

TWO local women who work in St Athan will be losing their hair this Sunday – as part of the Macmillan 'Brave the Shave' campaign.

Stephanie Pickett and Barbel Merilaht, who both work in St Athan's Londis store, will be outside the shop on Sunday, August 21, at 1.30pm, when their locks will be lopped off!

Donations to Stephanie's and Barbel's fundraising efforts can be made at the Londis store, St Athan, and also online at ***https://bravetheshave.org.uk/shavers/stephanie-pickett/***

Barbel Merilaht (left) and Stephanie Pickett will be losing their hair on Sunday, August 21.

PG GENTILE
Paul Gentile Jewellers
BARRY

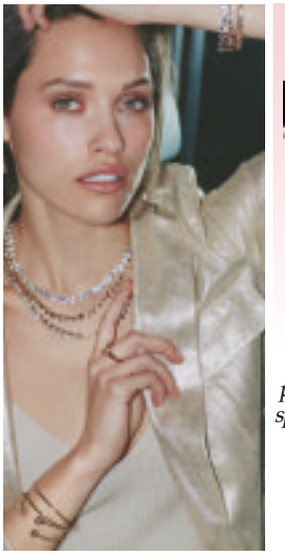

are holding a
lolaandgrace
launch party
Saturday 20th August
On the day, you will receive a goody bag with every purchase, plus a £5 voucher to spend on Lola and Grace items.
Prices start from £15.
Free Raffle!
Enjoy a glass of bubbly and a cup cake.
All welcome.
King Square, Barry, CF62 8HB
01446 746871
facebook.com/PGJewellers
@PGJewellers
www.sales@paulgentilejewellers.co.uk

SCOTTWROE HEARING
• Established in Penarth for over 15 years
• Comprehensive aftercare plan
• Independent hearing practice
• The latest hearing aid technology
• Microsuction Wax Removal Clinic
• 30 day trial

Do you have difficulty hearing?
10 Royal Buildings, Penarth CF64 3ED Book your appointment on 02920 707760

Children enjoying the Swim Safe sessions on Whitmore Bay. Photos by Julian Morgan.

Children flock to Island to learn how to 'Swim Safe'

MORE than 300 children have flocked to Barry Island for 'Swim Safe', a free programme of outdoor swimming and water safety sessions for children aged between 7-14.

New to Barry this year, the initiative saw more than 100 children don wetsuits and swimming hats and get into the sea to learn vital sea safety techniques for two days in July.

And 200 more descended on Whitmore Bay at the weekend.

Sessions, delivered in partnership between Swim Wales, the ASA (Amateur Swimming Association) and the RNLI charity (Royal National Lifeboat Institution), include a land-based safety lesson with RNLI lifeguards and in-water tuition with ASA qualified swimming teachers.

One of the swimming teachers is Zoe Holloway, (21), of Newport, who was inspired to help teach the Swim Safe sessions by the story of her grandmother Valerie Lynn, who nearly drowned in the River Thames as an eight-year-old child. Non-swimmer Valerie, who is now 78, has been scared of open water for 70 years after the incident, which saw her get into difficulty in the London River before being pulled out of the water by a teenager.

Zoe, who works as a club swimming teacher around her studies at Cardiff Metropolitan University, said: "There were no swimming lessons back then and my grandmother was very lucky not to have drowned. But that one incident has led to a lifetime of uncertainty around open water for her.

"That made me want to sign up as a Swim Safe teacher, because these sessions are teaching kids vital skills to give them the confidence to enjoy themselves safely."

It is the first year Swim Safe has been held in Barry and such was the demand for places extra sessions had to be laid on for all the parents keen to enrol their children. The programme has taught over 12,000 UK children.

Hanna Guise, of Swim Wales, said: "It's fantastic that we've had the high level of interest in Swim Safe in its first year here on Barry Island."

INSTALL
Integrated Skips LTD
We will not be beaten on any written quotation for the Barry area.

• All sizes available
• Delivered & Collected
• Waste Collection Service
• Free surveys and estimates
• Labour hire to load your skip
• Grab hire & Plant hire
• 95% of our waste is recycled
• Domestic & Commercial
• Council/highway permits arranged
• Roll On Roll Off 15-50 Yards

MINI
MIDI
MAXI
XL MAXI

Unit 12F, Atlantic Trading Estate, Barry CF63 3RF. Tel: 01446 421072
Email: installskips@hotmail.com

Waste Carrier Number CB/LE5004GH

Go to the The GEM for the latest stories and breaking news...
www.barry-today.co.uk
www.cowbridge-today.co.uk
www.llantwit-major-today.co.uk
www.bridgend-today.co.uk
www.porthcawl-today.co.uk

Ogmore AM supports call for forces to be 'counted in' the census

AM for Ogmore, Huw Irranca-Davies, has declared his support for The Royal British Legion's 'Count Them In' campaign which calls for questions on the Armed Forces Community to be included in the next UK Census.

He said that it is estimated there are currently between 6.5 million and 6.7 million members of the Armed Forces community living in the UK, representing about a tenth of the population – little was known about the exact numbers, location and needs of this significant group.

"Including new questions on the next census would provide public bodies, and charities with information to ensure they are able to deliver the best services they can for our Armed Forces Community," said the AM.

He met representatives of Legion and RAF veteran Andy Davies to discuss the campaign at the Assembly.

"Adding questions to the UK Census about the Armed Forces Community will help raise awareness of this much valued group. It is essential that the members are aware of the full care and support packages available and that the relevant authorities are able to target these packages directly to them.

"It will also go some way to show appreciation of our Armed Forces, to whom we owe so much," he commented.

Chris Simpkins, Director-General of The Royal British Legion, said: "As a nation, we promise to provide lifelong care and support for those who serve our country, and by adding questions to the 2021 UK Census we can help public bodies and charities to deliver the best services they can for our Armed Forces community where they are needed most."

People can show their support for the campaign by visiting the website, www.britishlegion.org.uk/census, or by posting on social media using the #CountThemIn hashtag.

Is the transformation of sports club in the interests of village?

SULLY Sports & Social Club and a major housing developer say they have received 800 letters backing a project which will transform the club's coastal location into a mix of housing and brand new sports facilities.

A map showing the proposed development at Sully. On the left, the social club, with playing fields to the right. The coast is shown at the bottom of the illustration.

They say the scheme has been backed by local sports, leisure and community groups, and will safeguard the future of the club.

The Vale Council is due to make its decision on the joint planning application, submitted by Sully Sports & Social Club together with the lead developer, St. Modwen, in the autumn.

Sully Sports Club chairman, Alwyn Davies, who has been associated with the club in various roles for 50 years, said the development would ensure the club's survival.

"We have a fantastic facility here which is very well supported, but we just can't financially afford to keep the club going in its current form, even with our high number of paying members. We do not want the local community to lose this club.

"The improvement plans currently on the table will not only invigorate the surrounding area but will ensure the club's survival for future generations to benefit and enjoy. We are greatly encouraged by the level of support in favour of our plans."

Gareth Scannell, the project director at St. Modwen, emphasised the company's experience in regeneration of communities.

"The club is well used by the local community and boasts over 2,000 active members – children and adults but some of the existing sports and social facilities are in urgent need of repair.

"St. Modwen has a 30-year track record in positive regeneration of local communities and we are already actively involved in over £2.75billion worth of long term regeneration investment elsewhere in south Wales.

"We believe that, in conjunction with Sully Sport & Social Club, our development plans provide a viable way to secure the club for future generations to enjoy."

The club and developer say there are a number of potential benefits if their vision for the playing fields is accepted: new grass and 3G all-weather football and rugby pitches; a training area; a new gym for club members and the general public; up to 18 new jobs in addition to the 14 roles currently occupied at the club; better private hire and conference facilities; and an income stream from the proposed new touring caravan site.

In terms of housing, it will mean 200 new homes adjacent to the club. The developer says they will be "sensitively designed in keeping with the local surroundings".

The mix of homes would include 40 per cent affordable housing for local people.

The club and developer say that the people who have written in support of the project have stressed the club's importance as a hub of the community and providing sports and leisure facilities that can be used by people of all ages.

Kevin Mahoney, who represents Sully on the Vale Council, responded to the claims, saying: "I don't think that it is any surprise that a property developer wishing to build over a village sports ground has claimed that their application has received popular support, when local experience and knowledge dictates a totally opposite response from the villages residents.

"One would wonder how many of the 800 letters of support actually come from people who live in Sully, and who would have to suffer the inevitable consequences of more and more housing with no improvements to allied infrastructure?

"I would suspect very few compared to the hundreds of letters of objection received by the Vale planning department from people who actually live here."

"In reality, I have yet to speak to anyone in Sully who isn't aghast at the thought of this land being concreted over, and yet another 200-plus houses being added to the recent approval of 350 homes just a couple of hundred yards away.

"Enough really is enough in Sully's case."

Hale and hearty at the Vale Show!

PHOTOGRAPHS by MIKE WILCOCK

THEY came from near and far, on four legs, two legs and – in the case of a rescued Jack Russell terrier – on three legs to the Vale of Glamorgan Agricultural Show, one of the highlights in the Vale calendar.

It did not disappoint the thousands of visitors but then, it never does.

Viewed as the biggest single-day agricultural show in Wales, it benefits, naturally, from the mercury being 'set fair'. The weather gods were indeed smiling with nary a cloud in the sky and but a feint zephyr of a breeze.

As a showcase of Vale rural life, it's an opportunity to see old friends and experience the quality of all things country, from sheep-shearing to dog showing, and from the best Welsh cakes to the finest home-made jam.

The Vale Show might be just once a year, but the memories last a full 12 months.

VALE FAMILY POOLS OLYMPIC TALENT!

THEY say that success runs in families, but in the case of Llantwit estate agent Robert Morgan and his nephew, David, the connection is more aquatic than track and field.

Bob, who runs the Brighter Moves agency with offices in the Vale, boasts an impressive roster of championship diving performances representing Team GB and Wales at four consecutive Summer Olympics, starting in 1984, and at five consecutive Commonwealth Games from 1982 through to 1998.

He won three medals – bronze, silver and gold – in the Commonwealth Games.

David (22), born in Llantwit, has just taken bronze in the men's 4×100-metre medley at the 2016 Summer Olympics.

However, before anyone starts a petition requesting that post-boxes in the town be repainted a fetching bronze, David and family moved to Australia some 14 years ago, and his success goes towards, alas, the Aussie medals tally, not Team GB's.

Yet David, at 22, is a virtual veteran compared to his mother, who competed in the 1976 Montréal Olympics aged 15 in the 100m backstroke.

"It's good to see that a Llantwit lad has done well," said Bob of his nephew's success.

"There must really be something in the genes!"

Porthcawl-born Paralympic gold-medallist Aled Siôn Davies flies to Rio later this month to compete in the shot put.

Listed Vale churches are granted £163,000 for vital roof repairs

TWO Vale churches – St Nicholas and St James, Wick – have won grants of £92,200 and £71,600 respectively, from the Listed Places of Worship Roof Repair Fund.

St Nicholas Church also benefited from other fundraising and grants of £36,500, making a total of £128,700, to address urgent roofing and associated repair works.

Sarah Perons, care of churches advisor said: "We're delighted at the success of the parishes of St Nicholas and of St James, Wick in their applications to the Roof Repair Fund, and will be working closely with them in the next stages of the process, so that they can obtain appropriate permissions as quickly as possible.

"These types of grant applications require a lot of time and effort to put together, so our thanks to all those involved in the process – and commiserations to those who were not successful this time around."

St Nicholas Church is a grade II listed building, has pre-Norman origins and has been the centre of worship for the community for many hundreds of years. The church plays a very active part in the life of the community through weekly worship, services for special occasions, local school services, regular social events and a ministry to visitors and tourists visiting the village, which is near the National Trust's Dyffryn Gardens.

Sarah added: "The church needs urgent renovation, especially to its roof, with the last inspection in 2014 identifying the roof coverings as in 'poor condition' and the failure of which is causing damage internally.

"This money will ensure the roof covering is renewed and the church is watertight and safe for everybody to use. The completion of this project will represent a very significant achievement for the community in securing its future and realising long term plans for exploring alternative uses."

Canon Martyn Davies of the East Vale group of parishes added: "Everybody involved in this project is very excited about the news. The grant award would not have been possible without the hard work of the local community raising funds over recent years and the generosity of the 'Friends of St Nicholas Church'.

"The Parish Church Council would like to say a big thank you to everybody who has been involved and contributed so generously. This is a major step in engaging more with the local community – after all, it is their church and we want people to feel that it is their church."

David Walke, a member of the project team at St James Church, said: "We are delighted and relieved to have been awarded this grant, which means that we are now in a position to start dealing with some of the issues affecting the church. We care very much about this ancient building, which is grade ll* listed and needs to be looked after. This signals the beginning of work that needs to be done to keep the building useable both for the worshipping congregation and the wider community."

The cash is part of a wider funding package of £22.9million to 401 historic places of worship across the UK. The fund was launched by the Chancellor in his autumn statement in December 2014 and the funding package has now seen a total of 903 places of worship across the UK receive a share of £55million.

St James in Wick.

Merchant Navy plans tribute at Seafarers' Service in Barry

THE Merchant Navy Association (Wales) Barry branch has announced that a Seafarers' Service will be held on Friday, September 2, in the town.

The local tribute is open to all organisations, but it is especially hoped that family members of serving and former members of the Merchant Navy, Royal Navy and the Royal Fleet Auxiliary will also attend.

The service will be held at the Merchant Navy Monument, Barry at 11am. The provisional date for next year's service is on September 3, 2017.

In holding a Seafarers' Service, we acknowledge the vital role played by the Royal Navy and the Royal Air Force in convoy duties, also all those who follow the calling of the sea, deep-sea fishermen, the RNLI and others.

The presence of branch standards will be greatly appreciated at the service. The order of precedence being: The Merchant Navy Associations, The Royal Navy, The Royal Air Force, The Royal British Legion and all other standards.

A branch wreath will be laid during the service at the Merchant Navy Monument. All other organisations are welcome to lay wreaths at this event.

We hope that you will continue to support and assist us in helping us to ensure that this is, once again, a successful event.

Merchant Navy week in Barry will include a static Merchant Navy display at the Central library, The red ensign of the Merchant Navy being flown on Merchant Navy day, a branch visit to Swansea for a Wales commemoration, a Merchant Navy presence at the Barry at War event, and a presentation on board the Waverley remembering our town's paddle steamer, the PS *Barry*.

KEITH GREENWAY

twenty 12 flooring.com
SPECIAL OFFERS AVAILABLE NOW
Stainsafe Saxony
• Silver Grey
• 100% Polypropolene
• Bleach Cleanable
• Premium Felt Backing
• 7 Year Warranty
RRP £15.99m² OUR PRICE £7.99m²
Landlord Special
• Heavy Domestic Felt Back Berber
ONLY £4.99m²
• 80% Wool
• 42oz Weight
• Heavy Domestic
• Colour Ivory Fleck
RRP £23.99m² OUR PRICE £11.99m²
We uplift & remove old flooring & move the furniture. Also suppliers of Laminates, Vinyl & Wood.
CALL US NOW FOR A FREE ESTIMATE
0800 610 2012 Mobile 07403 310 516
Email: info@twenty12flooring.com www.twenty12flooring.com

The Morriston Minors at the training event (missing from the picture is Kay Myatt).

Morriston Minors take to the road with a little help from 'Alfie'

HE'S led Wales to Grand Slam victory on the rugby pitch and now Bridgend's Gareth 'Alfie' Thomas is hoping inspire another group of sports enthusiasts to emulate his success.

His latest challenge sees him guiding 100 amateur runners – dubbed 'Alfie's Angels' – from the sofa to the finishing line of October's Cardiff Half Marathon and their progress will be followed by TV cameras for BBC Wales series *Run for Your Life*.

Among the group, made up of applicants from across Wales, will be the Morriston Minors – Eve Jeffery, Ceri Jones, Samantha John, Ruth Gates, Helen Jones and Kay Myatt.

They were selected after Morriston Education Centre manager Eve sent the programme makers a video pleading for Gareth's help to get them up and running.

"We're really pleased to have been picked. I signed us up because I was ready to make a few changes myself to get healthier, we are all shapes and sizes and some of us are more experienced than others but this is just what we need to really help us focus," said Eve.

As a result, they have secured free entry into the half marathon, a training programme, weekly motivational videos from Alfie and his team as well as membership to a closed online group so they can share their experiences as they get closer to the starting line.

The Morriston team has taken part in a special training session with Alfie held in Cardiff which brought all the Angels together for the first time. After a series of talks by fitness experts from RUN 4 Wales they all took part in a short run – filmed for the series – and will be shown later this year.

After the session Gareth tweeted: "An amazing morning with the amazing *@Alfies_Angels*. Moved to tears and inspired by everyone of them.xx"

Eve said: "The training session was amazing, we were really motivated. They took us on the run which was supposed to be a mile – but ended up being nearly twice that – and Alfie was with us all the way.

"It has inspired us and we try to train together every week and do as much as we can on our own in between.

"All 100 of us will get together again on September 4 for another run of 6.6 miles so we should really be able to see the difference by then. We are then tackling the Swansea Bay 10k."

She added: "I can't say I have fallen in love with running yet but this has helped me to change my lifestyle and be more active."

'The Barry at War group all set for Wartime Weekend'

BARRY at War group is busy preparing for its biggest event of the year – Wartime Weekend at Barry Island Station on September 3 and 4.

Our aim is to show something of what people from Barry the rest of Britain experienced during the two world wars of the 20th century and other major conflicts.

So, at the heart of this year's event is a series of presentations on aspects of World War One and World War Two. In the 'Ops Room', learn about the Paddle Steamer Barry at Gallipoli, the pilots of the Battle of Britain and the Welshman from Swansea who fought across Europe in the US Army; and hear from veterans themselves in conversation. The short World War One film *Letters Home* will be shown on both days.

By way of entertainment we expect 'Our Angela' from Barry and Arthur Cook (aka Winston Churchill) from Devon and the ladies choir Only Menopause Aloud singing the songs of the 1940s!

You might want to join in with the Lindy Hop dancers and you should not miss the two 1940s fashion shows on the Sunday. The platform will be packed with interesting stalls and we expect military vehicles out front to entice folks to come inside …

Children should look out for the 'Sweety Lady' selling sweets from her 'horse box' on Sunday.

The Barry War Museum will be open and the recently refreshed wartime kitchen is a must see – as is 'Private Chick' in his redcoat.

A full programme of events can be found on our website: *www.barrywarmuseum.org.uk/wartime-weekend.html*.

Glen Booker,
Group Chairman.

Marie Curie picnic concert

THE Cowbridge Marie Curie fundraising group is asking residents of the Vale to join them for a concert with the Morriston Orpheus Male Voice Choir and the Caradog String Quartet on Sunday, August 21 at St Donat's Castle at 2.30pm.

All proceeds from the event will help support people living with a terminal illness and their families at the charity's hospice in Penarth, or in their own homes locally.

Tickets are £17 per person, which includes a glass of prosecco and visitors are asked to bring a picnic and dine on the lawn while enjoying the concert!

Can you host a 'World's Biggest Coffee Morning'?

THE 'World's Biggest Coffee Morning' to raise money for Macmillan Cancer Support is set to take place on Friday, September 30 and the charity is asking GEM readers to host a coffee morning for friends, family, classmates or colleagues.

"In Wales, more than 19,000 people are diagnosed with cancer every year.

"Our goal is to make sure no one faces cancer alone. We provide medical, emotional, practical and financial support, as well as campaigning for better cancer care," a spokeswoman said.

"Last year more than 12,500 people in Wales signed up to hold Macmillan coffee mornings to raise funds to help people affected by cancer.

"The money raised helps to pay for Macmillan professionals working in Wales to help people affected by cancer including our specialist cancer nurses, welfare benefits advisers, speech therapists, physiotherapists and dietitians.

"If you'd like to find out more about holding a coffee morning for Macmillan, you can visit our website to request a free Coffee Morning Kit at coffee.macmillan.org.uk. It has everything you need to host a brilliant coffee morning."

For information or support from Macmillan, call free on 0808 808 00 00 (Monday to Friday, 9am to 8pm) or visit macmillan.org.uk.

Sleek & Chic
Dog Grooming Parlour

We are delighted that SIMONE SMITH has rejoined our team of groomers at Sleek & Chic.
Simone has spent the past year grooming dogs and cats at The Groom Room, Pets at Home in Barry.
We consider ourselves extremely fortunate to have this experienced and professional groomer back with Sleek & Chic.
Simone joins a professional team of groomers consisting of Kim Mills, Louise Starkey and Kate Bromwich whose appointments are all organised by our experienced Sophie Jenkins. Sophie, manager of MY FAVOURITE PET SHOP (which is situated next door to Sleek & Chic) and CARE4PETS pet care agency, is the first point of contact when clients call to make an appointment or enquire about our other pet services.
We will soon be offering CAT GROOMING thanks to Simone's expertise in this area. Please either visit our website or Facebook page for updates.
Visit Sleek & Chic at 119 Park Crescent & My Favourite Pet Shop at 120 Park Crescent, Barry, or visit:
www.sleekandchic.co.uk
www.mfps.co.uk
www.care-4-pets.co.uk
01446 744633
Find us on Facebook

LOCAL CHURCHES UNITE FOR FLOWER FESTIVAL

THE South Vale Group of Churches will next month hold a joint flower festival in the five parishes that make up the group.

From September 9 – 11, come and enjoy the beauty of nature in the ancient and modern settings of the churches in Porthkerry and Rhoose, Penmark, Llantrithyd and Llancarfan. Tickets are £5 to visit all five churches and will be payable at the first church you visit. The themes and opening times of the individual churches are as follows:

St Peter's Rhoose CF62 3EX: 'The Word of God', 9.30am – 6pm Friday and Saturday September 9 and 10; 11am – 6pm on Sunday, September 11.

Craft stall, cakes and refreshments and soup lunches will be available, 11.30am – 1.30pm on September 10th.

St Curig's, Porthkerry CF62 3BZ: 'The Word of God' at 9.30am – 6pm Friday and Saturday 9 and 10; 1pm – 4pm Sunday 11.

There will also be a display of the church's history and parish registers will be available.

St Mary's Penmark CF62 3BP: 'All Things Bright and Beautiful', 10am – 4pm Friday and Saturday 9 and 10 and Sunday 11.

St Illtyd's Llantrithyd CF71 7UB: 10am – 4pm on Friday and Saturday 9 and 10. 12.30pm – 4pm on Sunday 11. Visit this newly restored ancient church.

St Cadoc, Llancarfan CF62 3AD: 'Festivals and Festivities', 10am – 4pm on Friday and Saturday 9 and 10. 12.30pm – 4pm on Sunday 11.

There will also be an opportunity to view the medieval wall paintings.

The weekend will finish with a Songs of Praise Service at 7pm in St Peter's Church Rhoose, when all five churches will be represented. All are welcome. **HJ**

Open Gardens Trail raised £5,533 for The Children's Society

THE total raised in Penarth from the Open Gardens Trail for The Children's Society was £5,533, and on behalf of the society, thanks go to the following: Jane Starling, 164 Redlands Road; Ann Dobbins, 68 Redlands Road; Diana Mead, 77 Coleridge Avenue; Elizabeth and Humphrey Palmer, 82 Plymouth Road; Chris and Rob Edwards, 135 Plymouth Road; Freda Welch, 133 Westbourne Road; Jon and Judy Dewis, Cosmeston Cottages, Lavernock Road; the inspiring children's garden at the public library; and the wonderful allotments in Westbourne Road.

It's your support, hard work and dedication, that enthuses the visitors each year, which in turn raises much-needed funds for the society, as we mark the 20th anniversary of this popular event.

Thank you to The GEM for their invaluable publicity.

Ann Lush,
(Hon vice-president of The Children's Society and chairman, Penarth fundraising committee).

There are a few seats available on a coach going to the National Botanic Gardens of Wales on Thursday, September 22 leaving All Saints' Church at 9.30am.

For further information call Ann Lush on 02920 703547 or Sue Bailey on 02920 700002.

Latest distribution for The GEM 45,489 WEEKLY COPIES
31/12/15 (Independently audited by David Pinder & Co Ltd Chartered Accountants)
Reliable delivery through the letterbox every week! Free online too!
The number of local paid-for newspapers continues to decline. Here, we keep you up to date with the...
LATEST NEWSPAPER SALES FIGURES!

The GEM	45,489 (Jan 2015 - Dec 2015)	Priceless
Barry & District News	3,929 (Jan 2015 - June 2015)	Paid 50p
Penarth Times	4,132 (Jan 2015 - Dec 2015)	Paid 50p
South Wales Echo	19,158 (Jan 2015 - June 2015)	Paid 65p
Western Mail	18,641 (Jan 2015 - Dec 2015)	Paid 80p
Glamorgan Gazette	9,094 (Jan 2015 - June 2015)	Paid 90p
Wales on Sunday	14,789 (Jan 2015 - Dec 2015)	Paid £1.50

The GEM's weekly figure includes door to door delivery and numerous popular outlets from Penarth to Porthcawl
Latest abc Data available
That's why advertisers continue to enjoy a positive response from us - The GEM is 'Priceless'!
Remember - we distribute over 45,000 complimentary copies of The GEM throughout the Vale, Bridgend & Porthcawl every week – packed with all the content that makes a community newspaper really worth reading!
(Figures correct as of April 2016)

Vale Show highlighted need to back farmers

THE Vale of Glamorgan Agricultural Show opened its doors to the community last Wednesday on the Fonmon Castle grounds for a fantastic day of livestock competitions, locally sourced produce and family fun.

I must admit it is my personal highlight of the year, in terms of community events, and last week did not disappoint.

It included animals of all shapes and sizes, from dog shows to sheep; horses to cattle. The livestock-showing process is fascinating; anyone can watch and learn to find out what features farmers look for when breeding animal stock.

The cattle showing was particularly interesting for me this year. I was able to take part, thanks to Abi Reader, of Goldsland Farm near Wenvoe, who kindly allowed me to show one of her dairy calves, Marjorie.

The children showing their calves around me, made the process of showing look easy, while I struggled to control Marjorie in what I am told, was quite a comic scene. (You can judge my efforts for yourself by watching the video on my Facebook page.)

The competition didn't end with the livestock shows, the show jumping and the Hunt Scurry were a pleasure to watch with some of the finest riders and horses in Wales taking to the field. These were followed by a display of a dog agility race which was enjoyed by dogs and spectators in equal measure.

Welsh Secretary **ALUN CAIRNS** reports to GEM readers

Even the home produce marquee was a competitive environment with some of the best cooks in the Vale and from further afield attracting visitors to some of the best local produce available.

Many similar shows have lost their agricultural focus, the Vale Show has maintained this tradition and I think for the better.

Thousands of hours go into organising this event, which brings the community together, rural and urban to celebrate the most fundamental industry we have. The organisers have done another fantastic job, and many will have left the show with new family memories, fuller bellies, and a greater appreciation of farming.

In the wake of Brexit, there have been concerns about the future of farming subsidies.

Now is the time for politicians and the public to show that they back Welsh farming and I am pleased that the Chancellor has given farmers certainty, by announcing that the current system of support will continue until 2020, before a domestic system is established.

The importance of farming to the Vale, Wales and the UK can't be overstated, and I would like to thank the Vale Show for bringing it to the forefront of the community once again.

Alun Cairns is MP for the Vale.

Deadline for events grant

THE Vale Council is offering financial support to local event organisers an opportunity to hold their event on the recently-refurbished Eastern Promenade at Barry Island… but those interested have only two more weeks in which to apply.

The council has available an events grant scheme from which event organisers can apply for funding of up to £1,000. Organisers who wish to apply for funding for events taking place before the end of March 2017 should contact the Vale of Glamorgan Council's Events Team via email to sejones@valeofglamorgan.gov.uk.

The closing date is 12 noon on Wednesday, August 31.

Digital support award for Newydd Housing

NEWYDD Housing Association has been recognised for the digital support it provides to its tenants and communities.

It has been awarded Digital Charter accreditation for its their digital inclusion programme, which aims to help people throughout the Vale of Glamorgan to improve IT skills and get online.

The programme, run in partnership with the Vale Council, Barry Communities First, Hafod Housing Association and Wales and West Housing Association, has been commended for its support to local communities.

Sessions are provided by Digital Champions, who volunteer to help support people with a range of activities – from basic computing and online shopping to Universal Credit.

FEAST OF MUSIC

ON Sunday, August 21, the choir of St Clement's Cambridge will sing with the church choir at St Illtud's, Llantwit Major at the 10am service; then at 6pm they will sing the 1662 version of Evensong with anthems, on their own.

Over the bank holiday weekend, there will be incidental music during the Flower Festival at St Illtud's, featuring local organists, the Tarlton Ensemble at midday on Saturday, August 27; and Harping On at 2pm. There will be Songs of Praise at 6pm on Sunday, August 28.

DOUGFIELD PLUMBERS SUPPLIES
DROP IN!
Your local independent plumbers merchant offering competitive prices on
• An extensive range of plumbing supplies
FREE LOCAL DELIVERY
Visit our bathroom showroom
Unit 22, Ty Verlon Industrial Estate, Barry, CF63 2BE (Behind McDonalds) 01446 701808
www.dougfields.co.uk

STEAMED UP DOUBLE GLAZING?
Don't Replace The Frames... Just The Panes!
Cloudy2Clear Are A... Which? Trusted Trader
All Glazing Backed By Our 25 YEAR GUARANTEE
cloudy 2 CLEAR WINDOWS
REPLACING YOUR FAILED DOUBLE GLAZING
Priority Freephone 0800 61 21 118
www.cloudy2clear.com
Broken Or Damaged Windows? Faulty Locks, Handles, Hinges?

Fitted Furniture Sale Now On!!
Visit our 2 great websites: townandcountrybedrooms.co.uk slidingdoorswales.com
• Fitted bedrooms
• Freestanding bedrooms
• Sliding door wardrobes
• Home offices
It's all happening here at Town & Country Bedrooms;
• Call now for our EXCLUSIVE fitted bedroom brochure.
• The latest range of "Semi Fitted" Robes from Germanys leading manufacturer are now on display.
• Our fitted and freestanding sliding door wardrobes are all on offer.
• Our free home consultation and measure service is available right now.
• Please call 01656 657526 to book your appointment.
Fitted & Freestanding Sliding Door Wardrobes
Germany's latest & most stylish bedroom ranges
Made to measure fitted bedrooms & home offices
www.townandcountrybedrooms.co.uk
Unit 1 North Point, Western Avenue, Bridgend Industrial Estate Bridgend CF31 3RX
Tel: 01656 657526
Town&Country Bedrooms
Sliding Doors Wales.com
01656 657526

WWII fighter pilot's poem centre of unique event

ST ATHAN will be centre of a unique project that will see a poem written by a World War Two Spitfire pilot recited simultaneously across the world.

On August 18, 1941, at Llandow Airfield in the Vale, Spitfire pilot Officer John Gillespie Magee Jr wrote a poem *High Flight*.

It became the official poem of the Royal Canadian Air Force and is inscribed on memorials all over the world.

The poem also features as part of The BBC Battle of Britain Commemorations.

Pilot Officer John Magee Jr died three months after writing the poem in a mid-air collision near Lincoln.

At 12 midday, by permission of the Commanding Officer, MoD St Athan, *High Flight* will be recited simultaneously all over the world, including China, Canada, USA, Australia and the Netherlands, as well as MoD St Athan.

The Mayor of the Vale of Glamorgan, Coun Stuart Egan will be joined by HM Deputy Lord Lieutenant Colin Jones and officers representing the RAF, as well as veterans.

John Gillespie Magee Jr is survived by his brother, the Rev Canon Hugh Magee, who, along with his wife Yvonne, will be attending with the instigator of the event, Dr Jay Pinto.

The service will start at 11.45am in the Multi Faith Centre at MoD St Athan, CF62 4WA, and concludes with a celebratory concert by the Birmingham-based vintage-inspired trio,'The Glamophones'.

High Flight

Oh! I have slipped the surly bonds of Earth
And danced the skies on laughter-silvered wings;
Sunward I've climbed, and joined the tumbling mirth
of sun-split clouds – and done a hundred things
You have not dreamed of – wheeled and soared and swung
High in the sunlit silence. Hov'ring there,
I've chased the shouting wind along, and flung
My eager craft through footless halls of air....
Up, up the long, delirious, burning blue
I've topped the wind-swept heights with easy grace.
Where never lark, or even eagle flew —
And, while with silent, lifting mind I've trod
The high untrespassed sanctity of space,
– Put out my hand, and touched the face of God.

Now available at
TESCO
Every little helps

JML everyday easier
Selected stores only. Excludes Express and Metro stores.
Subject to availability. While stocks last.

Watch words on crime in countryside are that 'prevention is better than cure'

by GEM REPORTER

AT the Vale Show on August 10, representatives from Rural Watch – operated by Safer Vale and Safer Bridgend – were on hand to give advice to the rural community, both professionals such as landowners and farmers.

According to recent analysis by NFU Mutual of claims, across the UK, rural crime to the value of some £42.5m was committed in 2015.

Costs in Scotland were, at £1.8m, the lowest in the UK, closely followed by Wales at £2m. The value in Northern Ireland amounted to £2.7m with England making up the remainder.

Safer Vale is a partnership between South Wales Police and the Vale Council. Safer Bridgend is Bridgend County Borough Council (BCBC) and the local force.

Officers and PCSOs, and council staff with colleagues from Victim Support, work together on the region-wide programme.

Speaking after the show, Gethin Robinson, employed by the Vale Council as a community safety manager, explained how the scheme works in the Vale.

"First, I want to reassure residents that it's an improving picture in the Vale. The rural Vale remains generally a safe place to live, work and do business.

"Rural Watch is similar to Neighbourhood Watch; the main difference being that your closest 'neighbour' in the countryside might be a mile or two away, not next door."

Mr Robinson said that prevention was better than cure.

"It's the basics, really. Shut gates; don't leave vehicles – especially quadbikes or 4X4s – or equipment in plain sight, although with a 30-foot trailer, that's not so easy."

He added that people in rural areas often have a good nose for strangers who may innocently be out for a drive, and more transient visitors.

"We do see trends, which can be seasonal – such as flygrazing in the Vale, although I am not aware of any rustling or poaching in the area – but again, it comes down to common sense.

"Keep gates shut, put signage up warning that you're part of Rural Watch and have CCTV, and fit tracking devices to expensive equipment.

"Residents and businesspeople in the Vale can also sign up for 'community messaging'," said Mr Robinson.

"It's really simple – and it works. A person registers and then receives an email, telephone call or fax about incidents in their area.

"These schemes raise awareness and give a voice to all in the rural community, and I encourage all residents in our rural areas to become involved."

Visit safervale.co.uk and www.saferbridgend.org.uk for more information. Telephone 999 in an emergency or 101 for less urgent matters.

GEM staff (and Vale Show visitors) boost Marie Curie hospice...

Vanessa, Jan and Wendy from The GEM at the show.

MARIE CURIE Hospice, Cardiff and the Vale, is to receive £336.65 – after the GEM sales staff organised a special raffle at the Vale of Glamorgan show!

Thanks to the following local businesses for their kind donations to our raffle, and to everyone who bought a raffle ticket.

The Pencil Case, Cowbridge; Colours, Cowbridge; Amanda Jones Jewellery; Arthur John, Cowbridge; The Bay Tree, Cowbridge; Elephant & Bun Deli, Cowbridge; Lemon Tree Beauty and Nails, Cowbridge; Sam B, Ewenny; Solo Hair Design, Bonvilston; Chris Williams Optometrist, Llantwit Major; JRC, Cowbridge; High Society, Cowbridge; Sylvia Williams Chemist, Cowbridge; Jon Ian, Cowbridge; The Horse and Groom, Cowbridge; Victoria Inn, Sigingstone; Vic Hopkins Butcher, Barry; Food For Thought, Barry; Studio 14, Barry; Vale Funeral Service; Smelly Shop, Barry; Sunkissed, Llantwit Major; WH Smith, Cowbridge; Norma Davies Optician, Cowbridge; VFM Meat Supplies, Barry; Topstak, Cowbridge; GEM staff.

LLANTWIT MAJOR CHARITY FISHING OPEN 2016

(Hosted by Country Stores, Gowerton)

SUNDAY 21ST AUGUST 2016

AMBIWLANS AWYR CYMRU
WALES AIR AMBULANCE
Tree of Hope

This year we are raising funds for Wales Air Ambulance
&
Jade Elizabeth Owen From Bridgend - Jade's wish to walk

1st Prize £300 (Donated by Maria Hughes of Llantwit Major Beach Cafe)
2nd Prize £200 (Donated by Mark & Kelly of Q-Fished Llandow)
3rd Prize £100 (Donated by Dave & Simon of First for Fishing)
4th Prize £50 (Donated by Chris Davies Estate & Letting Agents)

And as always many other table prizes!!!!

Fishing 13.15 to 17.45 - 'Weigh in at beach cafe (All cards must be in by 18.45)

Prebook: Ewenny Angling/Barry Angling/Anglers Supplies/Bobs Tackle/Garry Evans/Fishing World/ Holton Rd Angling/Keens

Book in on the day: Llantwit Major Beach Cafe from 9.00am

Boundaries: Summerhouse look out point Boverton to high ledges at Marcross (Min'm fish sizes on cards)

****Penn points & Garry Evans Sea Master Qualifier**** GARRY EVANS TACKLE CENTRES

£10 Entry plus optional pool £2 (Heaviest fish) Pool Prize rod worth £170 kindly donated by Julian Shambrook of anyfish anywhere - (Monies raised will go to charities) - Juniors free entry under 16

And don't forget the raffle!!! £50 first prize!! And lots of other stuff!

All enquiries to Mark Cowell 07721791210

****This is a catch, weigh and release competition - All fish can be weighed & returned - To be weighed in kilos on digital scales & fish card signed by bona fide participating Angler****

BRIDGEND'S MOST AFFORDABLE WINDOWS, DOORS & CONSERVATORIES

G2S WALES

CALL G2S WALES ON 01656 349467

PROBABLY THE CHEAPEST CALL YOU WILL EVER MAKE

TRIPLE & DOUBLE GLAZED WINDOWS

ANY SIZE, ANY STYLE

ONE PRICE

3 YEARS 0% INTEREST FREE FINANCE AVAILABLE

OR BUY NOW AND PAY NOTHING UNTIL SEPTEMBER 2017

COLOURED COMPOSITE DOORS

UPVC FRONT & BACK DOORS

VISIT OUR LOCAL SHOWROOM ONLY 5 MINUTES FROM TESCO,

SAT NAV CF31 3TB

- All of our prices include VAT and installation
- All of our windows and doors are fitted within 3 weeks of ordering
- No deposit to pay EVER

WE WILL **BEAT ANY** LIKE FOR LIKE WRITTEN **QUOTE**

CALL ME, ALAN WILLIAMS, MANAGING DIRECTOR OF G2S WALES FOR A

FREE NO OBLIGATION QUOTE ON 01656 349467

AND SAY 'YES TO G2S' THE CHEAPEST CALL YOU WILL EVER MAKE!

UNIT 1, YORK PARK, CHEPSTOW RD, BRIDGEND IND. ESTATE BRIDGEND CF31 3TB WWW.G2SWALES.CO.UK

100'S OF STYLES TO CHOOSE FROM IN STORE

Offers cannot be used with any other advertised offer, cannot be used in conjunction with any other or previous quotation, discount or offer. Each section of a bay window counts as one window, maximum window size 2.5m x 1.2m. Prices are for UPVC white casement windows with clear or obscure glass only. G2S reserve the right to withdraw any offer without prior notice. The G2S Group is authorised and regulated by the Financial Conduct Authority. The firm appears on the Financial Services Register (FRN: 679883) and is authorised to provide credit broking services. The G2S Group act as an intermediary and only offer products from Creation Consumer Finance Limited. Creation Consumer Finance is authorised and regulated by the Financial Conduct Authority (FRN: 311514). E&OE AUG 2016.

'Scouring effect of wind' might be changing beach

PHOTOGRAPHER Andy Wicks took this image of Whitmore Bay recently and we posed the question: does it indicate sand is being swept off the beach?

GEM reader Val Powell got in touch, and said: "You asked if the sand stripping on the beach at Barry Island was an unusual sight.

"It's not, and can be seen any day of the week as the high tide recedes.

"We've been noting the poor condition of the beach from the eastern end to almost midway for most of this year and have commented on it many times.

"Perhaps it's the scouring effect of the wind, but it certainly looks like the beach is sick."

GRABit
Plant Hire Groundwork Contractors Ltd

Grab Hire Service
covering The Vale & surrounding areas.
☎01446 700535
We cover • Building/groundwork & civil engineering • All size track machinery with drivers available • Suppliers of top soil • Suppliers of sub soil • Suppliers of re-cycled stone • Suppliers of quarry stone
• 3t loads away - £95
• Aggregates
• Deliveries
GRABit Groundwork Contractors
We cover all aspects of Design and Build.
For more information please call Byron on: 01446 700535
01446 700535

Change Step Wales volunteers with one of the benches.

Veterans stand to and help visitors sit down

NEW benches have been installed by army veterans at St Fagan's National History Museum as part of redevelopment work on the site.

The volunteers, working together with staff from the museum's historic buildings unit, helped install the benches along the new Tarmac pathway, which leads up to Bryn Eryr Iron Age farmstead – the first building to be completed as part of the St Fagan's redevelopment project.

The veterans were volunteering through Change Step, a Welsh charity run by and for former forces personnel, offering peer mentoring and help to access relevant services, with support from the Armed Forces Covenant Fund.

The benches, which allow those with limited mobility to reach the new buildings on the site more easily, are also sited with space for wheelchairs, so that as many as possible can enjoy a day out at St Fagan's, reputedly Wales' most popular outdoor visitor attraction.

Bethan Lewis, head of St Fagan's, said: "Visitors of all ages enjoy a day out at St Fagan's, so we were aware of the need to install benches for people to rest and enjoy the surroundings. The Change Step volunteers have done a fantastic job and the benches were installed just in time for the summer holidays. Their work has been a vital contribution to our redevelopment project here at St Fagans and I hope they enjoyed the experience."

Entry to the seven national museums in Wales is free.

Two Show presidents together!

THESE pictures were taken at the Vale of Glamorgan Show last week by Heather March of Llantwit Major.

Former president Dr Peter Beck and Mrs Beck are pictured with president Andrew RT Davies.

Animated fruit!

Brighten up your home with a stunning new kitchen
Our unique Kitchen Genie makeover will transform your existing kitchen by giving it a brand new facelift

ASK ABOUT QUARTZIZE...
Why replace your worktops when this unique quartz overlay simply fits over your existing surface.
• Hygienic • Easy to care for
• Scratch resistant • Easily installed
• Up to 30% cheaper than granite
• Heat resistant • Timeless

quartzize By Kitchen Genie
Kitchen Genie
The kitchen makeover specialists
Which? Trusted Traders
The Furniture Ombudsman
BRITISH MADE
No need to empty cupboards
Most Kitchens completed in a day
No mess, no fuss
All doors made to measure
Choose from Laminate, Solid Wood or Painted Doors
FREE design service
Call for a FREE quotation
FREE FITTING
www.thekitchengenie.co.uk
01446 688021 CALL FREE FROM MOBILES
Lines Open: Mon-Sat 9:00am till 6:00pm | Sun 10:00am till - 4:00pm
A family run business with over 30 years of expertise

BEREAVED MUM SO GRATEFUL FOR TY HAFAN'S CONTINUING SUPPORT

Janine and Daniel

IT'S every parent's worst nightmare to be told their newborn baby has a life-limiting condition.

When Janine Bennett from Cardiff was pregnant, there was no indication that anything was wrong with her unborn son.

But as soon as Daniel was born, he stopped breathing for six minutes and was rushed to a neonatal unit where he was resuscitated.

A few weeks later, Janine and her husband Clive were told the devastating news that their son, Daniel, had a rare genetic neuro-muscular condition called myotubular myopathy.

Soon after the diagnosis, they visited Tŷ Hafan to see if it was somewhere they'd feel comfortable for Daniel to spend the rest of his short life.

Janine, a production planner at GE Healthcare, said: "When we visited we were really, really surprised. It is just such a sanctuary. From having no hope, we were given hope and we knew it was somewhere we wanted to be."

Sadly, the family never made it to Tŷ Hafan in Sully as Daniel's condition deteriorated quite quickly.

Before Daniel lost his battle at five weeks old, Tracy Hill, their Tŷ Hafan family support practitioner, supported the family at hospital.

Janine said: "Tracy made us feel normal. Even for a short time, she helped us feel like a normal family. She came to the hospital several times and helped with feet and hand impressions and memory jewellery. She also brought in a cuddly toy as it was Easter time."

Tŷ Hafan's support never stops for the bereaved. Janine and Clive often visit the hospice and Tracy still keeps in touch to offer the family support when they need it.

Janine said: "At the end of last year I was really struggling. Tracy was there to offer a calm and gentle new perspective. Her support has been invaluable.

"Tŷ Hafan is like a reassuring arm. I don't know what we would have done without them. They helped us create precious memories with our son and have helped us deal with something that we'd be struggling to come to terms with on our own."

As a way of giving something back to the charity, Janine has been fundraising through her employer and supports Tŷ Hafan by playing the charity's popular 'Crackerjackpot' lottery every week.

Little did she know that less than a year after beginning playing, she would receive a phone call telling her she had scooped the weekly guaranteed top prize of £2,000.

Janine said: "I couldn't believe it when I found out. It's was such a lovely surprise. We are going to spend some of our winnings on a holiday to Cornwall this month to celebrate my birthday. Our lovely cat Milly-Moonbeam will also be joining us!"

Janine added: "The lottery is a great fun way to support Tŷ Hafan and you are doing something to help people on your doorstep. I am going to encourage everyone I work with to play.

"We are going to continue supporting Tŷ Hafan in any way we can.

"All the tears we've shed and the torment we've experienced is worth it knowing we are supporting other families in the same situation and helping them have the same happiness we did, even if it's for a short period."

Janine's colleagues are preparing for their second fundraising walk next spring, after completing the Brecon Mountain Trail last year.

She said: "We would like to thank GE Healthcare for being so supportive. They have been fantastic in supporting our fund-raising efforts as well as being incredibly understanding and accommodating with our situation."

Costing £1 a week, the lottery is one way to support Tŷ Hafan and the services it provides to children with life-limiting conditions and their families. Every week a player wins £2,000 and 80 other people win cash prizes from £5 to £10.

There is also a rollover, which can reach £12,000.

Join today by visiting www.lottery.tyhafan.org or by calling 029 2053 2300.

The cheque is presented to Tŷ Hafan.

'Back Welsh Farming' campaign at Show

NFU Cymru's 'It's Time to Back Welsh Farming' campaign rolled into roadside fields leading to the Vale of Glamorgan Show last week.

'It's Time to Back Welsh Farming' bale stickers were strategically positioned along the main routes to the showground at Fonmon Castle Park.

Abi Reader, Glamorgan NFU Cymru county chairman, said: "NFU Cymru has always taken the lead when it comes to championing public support for our Welsh farmers, so it's great to see the 'It's Time to Back Welsh Farming' campaign gathering further momentum in my home county, at such a pivotal time for the industry."

Timeraway Garden & Tree Services
Qualified N.P.T.C/City & Guilds • All Waste Removed
Competent & Insured • Trees & Hedges Trimmed
Reduced & Felled. We can do the work for you.
We cover all areas:
Barry • Vale of Glamorgan
Llantrisant • Cardiff to Porthcawl
Free Quotation
(trade also welcome)
01446 402848
07739 389578
timberaway@hotmail.com

JG PLANT LTD
HONDA
The Power of Dreams
Your local Honda Power Equipment & Honda Lawn and Garden Dealership
01656 653200 | www.jgplant.com | reception@jgplant.com

BIG SUMMER FURNITURE SALE
IT'S ENDING!!!
Don't miss out on UNBEATABLE SALE PRICES on leading brands:
SAVE 25%off Lazboy
SAVE 30%off G Plan
SAVE 27.5%off Old Charm
SAVE 30%off Tempur
SAVE 40%off Natuzzi
SAVE 25%off Mammoth beds and sofas
SAVE AN EXTRA £250 off Silentnight Platinum Collection and collect your FREE Hippo!!!
SAVE on sofas, chairs, dining and living room furniture, beds, bedrooms, carpets and flooring, curtains and accessories.
LAZBOY G Plan Old Charm TEMPUR NATUZZI MAMMOTH Silentnight PLATINUM
Unit 1, Retail Area, Llandow Ind. Est. Nr Cowbridge. CF71 7PA
Tel: (01446) 772913/772918
SAT NAV CF71 7PA
THE Place for Homes
The Place for Homes, Llandow, Cowbridge... ONLY 15 MINUTES from Culverhouse Cross
NORMAL OPENING HOURS: MON, TUES, WED & FRI 9am-5.30pm. OPEN LATE EVERY THURSDAY 9am-8pm. SAT 10am-5.30pm. SUN 11am-5pm.
Visit our website at www.theplaceforhomesltd.co.uk
Enquiries: email sales@theplaceforhomesltd.co.uk
www.theplaceforhomesltd.co.uk

Ableworld
www.ableworld.co.uk
Your Local Specialist

SUPER SUMMER SALE

STAIRLIFTS

FREEPHONE 0800 999 2259

NEW STRAIGHT
NOW FROM ONLY £1075.50

NEW CURVED
FROM ONLY £2995

RECONDITIONED-STRAIGHT
FROM ONLY £495

INCLUDES FITTING AND WARRANTY

handicare
2015 Partner Award Winner

10% OFF ALL NEW STRAIGHT STAIRLIFTS

FINANCE OPTIONS NOW AVAILABLE – CONTACT STORE FOR MORE DETAILS

Ellen
Riser Recliner Chair
- Max User Weight: 20 stone
- Arm and Head Rest covers as standard
- Quick Release Hand Control

ONLY £699* SAVE £100 on MRP

Veo Sport Boot Scooter
- Maximum Range: 13.5 miles
- Maximum Speed: 4 mph
- Maximum User Weight: 20 stone
- Exclusive allround suspension

ONLY £799* SAVE £1396 on MRP

I-Lite Wheelchair
- Seat Width: 17"
- Solid Tyres
- Max User Weight: 18 stone
- Easy to fold down

ONLY £129* SAVE £46 on MRP

Rascal Frontier Mid Scooter
- Maximum Range: 25 miles
- Maximum Speed: 8 mph
- Maximum User Weight: 21 stone

ONLY £1595* SAVE £2000 on MRP

Bellavita Bathlift
- 3 recline positions
- Fits to the base of the bath, easily removable
- Comfort covers are machine washable

ONLY £199* SAVE £300 on MRP

Calverly Adjustable Bed

- Adjusted to your desired position to maximise your comfort
- Has a choice of base depths and sizes
- Max User weight: 18 st

*Excluding Headboard

ONLY £479*

BRIDGEND
ABLEWORLD
Bridgend Shopping Centre, Brackla Street, Bridgend, Wales, CF31 1DD
Tel: (01656) 856696
info@ableworldbridgend.co.uk
Opposite Wilko's

CARDIFF
ABLEWORLD
Penarth Road Retail Park
Penarth Road, Cardiff, CF11 8EF
Tel: (02921) 321072
info@ableworldcardiff.co.uk
Next to the Bath Store

Further details on all our stores can be found on: www.ableworld.co.uk

facebook.com/ableworld twitter.com/AbleworldUK
www.ableworld.co.uk

Ableworld are the main mobility retailer in the area approved as a Community Equipment Dispenser

CED naep

NHS Vouchers Welcome *VAT Exempt - Ask in Store for Details
MRP - Manufacturers Recommended Price.
Previous Price - Sold for 28 Days in Last 6 months at our Nantwich Store

*Ableworld are an Appointed Representative of Fish Insurance, who are authorised and regulated by the Financial Services Authority

'Inspirational' college students collect awards for adult learners...

ABOVE: Vale Inspire Award winners with Vale AM Jane Hutt and Coun Eddie Egan, deputy Mayor of the Vale of Glamorgan.

FIFTEEN students from Cardiff and Vale College have been recognised for their inspirational work and dedication at a special ceremony to honour adult learners.

Organised by the Vale Learning Network, the Vale Inspire Awards 2016 celebrate lifelong learning in the Vale. Held at the college's Glamorgan Suite restaurant at its Barry campus, the awards were presented by the Vale's AM Jane Hutt and Deputy Mayor Coun Eddie Egan.

Gareth Williams won apprentice of the year. Gareth, an apprentice with CAVC and personal trainer service Barry FITM8, overcame personal difficulties and is now training to be an instructor and hopes to progress on to becoming a personal trainer.

The health and wellbeing award went to Jordan Leach who, despite facing numerous barriers in life, found that returning to education contributed massively to his mental health and wellbing.

Jordan has been able to update his skills, apply for new jobs and is now on a CAVC Foundation degree in law. He hopes to progress on to university to top up to a full degree, and then pursue a legal career.

Roda Hussein received the lifelong learning award. Roda had no English when she came to the UK from Somalia aged 12 and was bullied at school. She applied to CAVC to study health sciences but was signposted to ESOL (English for speakers of other languages).

From ESOL, Roda progressed to a Level 2 business diploma and then Level 3. She was accepted by Cardiff Metropolitan University to study a degree in international business management and plans to become a social entrepreneur.

"It's amazing to win this award," Roda, who is also a CAVC Community Governor, said. "I'm blessed to represent my community at the college – it's been like a second home to me."

Charlotte Mould won the progression award, having progressed from Level 1 Health and Social Care through Level 2 and Level 3, achieving the highest grades. Despite thinking she would never qualify for university, in part due to her dyslexia, Charlotte has received an offer from Swansea University to study BSc mental health nursing.

Four CAVC learners also received awards for progression into higher education: Shahana Raahat-Hussein, Megan Harrington, Spencer Penn and Andrew Gwynne.

Junaid Akmal, who received a progression to work award, lost an arm at early age and was fitted with a prosthetic arm. An infrequent attender at school, Junaid initially did not enjoy his entry level course at CAVC, but he and his tutor were able to set specific targets with the aim of getting him into work.

Junaid is now working at the Royal Mail sorting office in Cardiff, and is waiting to find out if he will be awarded a permanent contract.

The tutor award went to Leham Abraham, who originally came to the UK as an asylum seeker and enrolled on an ESOL course with CAVC in 2004. She progressed over the next few years and successfully achieved a Level 2 diploma in business.

Always supportive of her fellow students on the courses she took, Leham volunteered as an assistant to her college department. She has completed the Level 3 ESOL practitioners course and is now an adult learning support worker. She has taught across a number of CAVC courses and within the community and is studying for her postgraduate certificate in education at the college.

Harry Cole and Sabrina Islam both won young learner awards. Abouzar Noghani won the Sports Development Award for his work in supporting the CAVC ESOL football team and progressing from an ESOL course to a Sports Coaching degree from the University of Glamorgan.

Abouzar has worked with CCFC's under-21 team and is moving to Lisbon to join the coaching team at a Portuguese club.

Mark Rees was honoured with the role model award is a health and wellbeing learner and has turned his life around, losing six stone before starting the course and completely transforming his approach to health.

Mark has recently run in the Cardiff Half Marathon, set up cricket tester days for fellow CAVC students and volunteers for Welsh Gymnastics, supporting heats for children with disabilities. He now wants to use his experience to inspire others and aims to become a fitness trainer.

The overall Vale Inspire Award also went to a CAVC student. Lydia Evans came to CAVC to study childcare as a young single mother who was living in difficult conditions and was often supported by the student emergency fund.

An excellent student who always achieved top grades despite having to make many sacrifices, Lydia applied for sessional work at Flying Start and has now been taken on as a full time practitioner.

Aviation company AerFin was also recognised for its work in supporting CAVC's aircraft engineering students.

Jane Hutt AM said: *"The stories of all of the winners we have heard this evening are so positive – they are absolutely remarkable. They have done through ambition, energy and skill and with the backing others, the Vale Learning Network and College tutors.*

"All of the winners will go on to achieve even more and make a real difference to the economy and to other people's lives."

Careers Wales advice for school leavers

THOUSANDS of students across Bridgend county borough are receiving their A-level results today, hoping to progress into full-time education, or the workplace.

Careers Wales will be offering dedicated results days services, including A-level webinars, social media support and a Careers Wales Connect telephone advice line. The national advice service's 'Are You Ready for Work?' roadshow is in Swansea city centre for A-level results day, and Cardiff for GCSE results day.

The Careers Wales helpline will be available Monday to Friday from 9am – 6pm on 0800 028 4844 to those receiving A-level and GCSE results.

Cardiff and Vale College
Coleg Caerdydd a'r Fro

Higher Education with a difference

Study a university course at Cardiff and Vale College

Addysg Uwch â gwahaniaeth

Astudiwch gwrs prifysgol yng Ngholeg Caerdydd a'r Fro

90.4% STUDENT SUCCESS RATE!*

CYFRADD LLWYDDIANT MYFYRWYR O 90.4%*

From HNCs to Degree Courses. Subjects include:

Aircraft Engineering • Airline and Airport Management • Art, Media and Design • Film and Photography
Fashion • Music and Performing Arts • Business • Computing • Care • Sport • Teaching and Education
Psychology • Finance • Service Sector Management • Hospitality, Tourism and Events • Electrical Engineering

O gyrsiau DCU i Gyrsiau Gradd. Mae pynciau'n cynnwys:

Peirianneg Awyrennau • Rheoli Cwmni Hedfan a Maes Awyr • Celf, Cyfryngau a Dylunio • Ffilm a Ffotograffiaeth
Ffasiwn • Cerddoriaeth a Chelfyddydau Perfformio • Busnes • Cyfrifiadura • Gofal • Chwaraeon • Addysgu ac Addysg
Seicoleg • Rheoli Sector Gwasanaeth • Cyllid • Lletygarwch, Twristiaeth a Digwyddiadau • Peirianneg Trydanol

Start this September. Find out more:
Dechreuwch fis Medi. Gwybod mwy: **www.cavc.ac.uk/he**
Call our clearing line / Ffoniwch ein llinell glirio: 02920 250 382

You Tube

*students success rate at CAVC at Higher Education level - 2015 / *cyfradd llwyddiant myfyrwyr yn CAVC ar lefel Addysg Uwch – 2015

Cardiff and Vale College joins forces with leading universities to incease its range of courses in higher education

CARDIFF and Vale College (CAVC) has partnered with a range of leading universities to increase its provision of higher education courses.

The college has doubled the number of university courses on offer, introducing a range of new and exciting degree options. People can study for a university degree of their choice at CAVC, and places are still available for the 2016/17 academic year.

Going to a local college makes it possible to gain a university education without the cost of leaving home to study. CAVC's wide range of higher education courses are offered in partnership with leading universities from across the country – from foundation degrees that can be topped up, to a full degree by taking a third year in university – right up to postgraduate study with the PGCE teaching qualification.

From game art and design to finance, the courses are designed to meet the needs of employers from across the region and beyond, equipping graduates with the skills and expertise to address job market demands.

Students can benefit from the outstanding facilities on offer at the college, including a dedicated higher education centre in its £45m new city centre campus in Cardiff. The emphasis is on learning in an environment which fully prepares students for the world of work.

CAVC's industry-standard facilities, including the internationally recognised Cardiff International Sports Campus in Leckwith and the International Centre for Aerospace Training (ICAT) as well as the college's extensive creative studios and workshops, stand CAVC graduates in good stead for their future careers.

Further advantages of higher level study at the college include access to both college and university facilities, staying close to home while studying which saves money on travel and accommodation, and part-time study to fit in with work or other commitments.

The college works alongside the University College Birmingham and Buckingham New University, Cardiff Met, Kingston University, the University of South Wales and University of West London, giving people the opportunity to gain university-level qualifications in a range of subjects. Many are unique to the region.

Courses include a new airline and airport management degree, which is based at ICAT. This internationally-renowned facility, based at Cardiff Airport, includes classrooms as well as specialist workshops, laboratories and a real-life hangar with aircraft.

Lewis Richmond is studying for a bachelor of science degree in aircraft engineering at ICAT. CAVC students such as Lewis can progress from Level 3 courses on to the college's HE programme.

"I've always been interested in engineering but I wasn't sure what field was for me," Lewis said. "Aircraft engineering covered the key areas I was looking for; hydraulics, pneumatics and electrics.

"I progressed on to the BSc Honours Degree from the Level 3 course here at CAVC. That course really opens your eyes to how much goes on inside an aircraft and it highlighted that this was the industry for me.

"The college has a link with British Airways, which is based just around the corner. It's a great way to learn and a stepping stone for getting into the industry. I've had a six-week placement with BA previously and have another three-week block coming up soon."

Daniel Lock, who is studying the HND in computing, said: "I've been studying IT at the college and this HND course is great as it's more in-depth at this level and is delivered in partnership with the University of South Wales. I've experienced website development as well as programming, databases and now practical aspects such as digital media – which involve Photoshop, HTML and producing websites.

"These skills are really transferable. The tutors are very helpful – I can always ask them for advice whenever I need it."

New and established foundation degrees and HND/Cs on offer include hospitality, tourism and events management; fashion styling; electrical engineering; performing arts; film; psychology; product design; ceramics; care; service sector management; graphic communications; textiles; sport coaching; photography; popular music technology; business; IT; teaching and more.

Students at CAVC are reputed to be among the most satisfied in the country, with the college rated above the national average for teaching and learning. The college has a 90 per cent success rate for students studying university level courses, which is 11.4 per cent up on the national comparator, and the college has specialist lecturers who are fully engaged with their industries and the latest trends and developments.

There is also a bursary scheme for all HE learners on full-time or part-time courses.

There is still time to find a place on a higher education course at Cardiff and Vale College that starts in September for the 2016-17 academic year. Call the college's clearing team on 029 20 250 382 or visit an open enrolment day at Cardiff City Centre Campus, Dumballs Road, or the Barry Campus on Colcot Road on Wednesday, August 31 from 10am – 7.30pm.

NEWS FROM FONMON APIARY

On Sentinel duty to watch out for pests!

THE beekeeping year is well advanced now; swarming has been a factor for me to handle here at the apiary, plus multiple calls from the public to deal with swarms on and in their properties.

Swarming is not at all unusual; it is, after all, how honeybees secure the survival of the species – it is just that some years, swarming is more pronounced than others.

To date, I have carried out one in-depth examination of the colonies at Fonmon apiary in my role of Sentinel apiary! Throughout the British Isles, I and other beekeepers have been asked to play our part, in conjunction with the National Bee Unit inspectors, in early detection of exotic pests that threaten the existence of the bees.

This month, the local inspector (Dinah Sweet) from Caerphilly has paid me a visit and has informed me that there will now be three inspections per year instead of two, due to the increased threat of exotica appearing.

What are these exotic pests? **1:** Tropilaelaps – another mite in the same category as the already well-established varroa mite. **2:** The Small Hive Beetle – this, as the name suggests, is a beetle that, unlike the fluid-sucking mites, will completely trash a colony of honeybees. **3:** The Asian Hornet – this hornet is a predator of honeybees, it will patrol the area of a hive and, given the opportunity, it will kill bees and eventually bring about colony failure.

Can I stress that we do not have any confirmed findings of the above mentioned species to date. However, it is only a matter of time! And as we have a penchant for shipping foodstuffs and materials around the world, we do assist many alien species be they plant or animal to invade areas where natural barriers would prevent such occurrences.

As I have mentioned the year is moving on and our literature is reminding us to look to preparing our bees for the coming winter. The times they are a-changing and it will be the weather and the state of the colonies, not the calendar, that must guide us.

HAROLD WILLIAMS

Campaigning group secures deal for elderly home owners

A CAMPAIGNING group for older people says that building societies are changing their rules on lending to the elderly after intensive lobbying by the group.

ABOVE: Howard Lewis speaking at the Principality AGM. (Photo by Paul Jones).

At the 2016 annual general meeting of the Principality Building Society in Cardiff, chief executive officer Graeme Howes Yorston confirmed that the society would be revising its lending policy for older customers.

The effect could be that more people will be able to stay in their homes, rather than move to a care home.

In previous years, lending to people in this category hasn't been considered on a case by case basis, as age caps are in place across the mortgage industry.

Mortgage companies see their main business as younger customers in many cases those wishing to get on the property ladder.

Howard Lewis, the chairman of the United Kingdom Older Peoples' Advisory Group and a co-director of Change AGEnts Network UK Ltd – a type of co-operative – had raised this subject previously with Principality and, subsequently, congratulated the board on its decision to look again at lending into retirement and the lending needs of older people.

Mr Yorston acknowledged that the persistence of people such as Mr Lewis had kept this issue at the top of their agenda.

Mr Lewis said that older housing stock is often found to be unsuitable for the elderly or infirm, often forcing them to move – or even enter care homes or hospital, with all their associated costs.

The possibility of loans to senior citizens to enable any necessary modifications to be carried out is, said Mr Lewis, a huge step forward.

He added: "It's been encouraging to learn on the news that other companies have since raised the age 'ceiling' to which finance may be borrowed."

Registered Clinical Dental Technicians
Express Denture Clinic
Denture Experts
Implant Retained Dentures
New Dentures - 5 day Service Available
Free Initial Consultation and Advice
Emergency Denture Repairs in 1 Hour
New Flexible Dentures and Chrome Plates
Home Visits Available
Eat, Smile & Talk
with confidence
Telephone - Cardiff: 029 20623222
Talbot Green: 01443 222509
Andrews Denture Clinic, 89 Whitchurch Road, Cardiff, CF14 3JP
Threeways Dental Laboratory, Talbot Square, Talbot Green, CF72 8AB
The First Step to a Better Smile

DAVID PROSSER & CO
SOLICITORS
Wills, Lasting Powers of Attorney, Probate and Estate Disputes & Administration
WE ARE A LOCAL, WELL ESTABLISHED LEGAL PRACTICE
We will:
• Be polite and professional
• Respond promptly to your enquiries
• Provide clear information on costs
• Offer home visits where necessary
Please contact Brendan Sweeney.
Telephone 01656 645921
E-Mail: brendansweeney@davidprosser.co.uk
3 Court Road, Bridgend CF31 1BL
David Prosser & Co is the trading name of DP Law Limited.

complete care solutions
april
Exceeding your expectations...
AWARD WINNING
Quality Care at Competitive Prices
From simple help in the home to 24 hour care, we can help you to keep your independence.
Serving the Vale and surrounding areas for 20 years!
For a no-obligation assessment and quote, or just an informal chat over the phone, please call us:
01656 863963

MAESTEG ANIMAL WELFARE SOCIETY

Kittens, young & older cats & dogs
All needing a new family!
All cats have been neutered & microchipped
Tel: (01656) 769855
All our work is funded by Charity Shops.
Donations always welcome.
Tel: 01656 871760 Dogs
Tel: 01656 721496 Cats
www.maestegannimalrescue.co.uk
Charity Number:1020630
Thanking everyone for their continued support

HDCS
We've got IT covered
IT solutions for your home and business
Our new Offices and Workshop are:
Unit 37a, Vale Business Park,
Llandow, Near Cowbridge CF71 7PF.
COMPUTER AND LAPTOP REPAIRS
VIRUS PROBLEMS
INTERNET & EMAIL PROBLEMS
DATA RECOVERY
Fast, reliable local service covering all areas including Cowbridge, Llantwit Major, Barry, Penarth, Cardiff and Bridgend. WE CAN COME TO YOU! HOME or OFFICE, or call in and see us.
Call 01446 333330
or EMAIL - admin@hdcs.co.uk
www.hdcs.co.uk

Out & About with The GEM

SPONSORED BY
MEMO #BARRYCINEMEMO
www.memoartscentre.co.uk
BARRY'S NEW DIGITAL CINEMA & LIVE STREAMING THEATRE

AS A FAMILY MOVIE, PETE'S DRAGON IS JUST 'ROARSOME'

by GARETH JAMIESON
Follow Screen Talk on Twitter – @GEMScreenTalk

ASIDE from its clever mix of live-action and animation, 1977's *Pete's Dragon* isn't a film that particularly lives long in the memory

Unsurprising then, that it's a film ripe for remaking as director David Lowery shepherds *Pete's Dragon* into cinemas for a 21st-century audience.

Its stars Oakes Fegley as Pete, a young boy orphaned after a car accident who is found and looked after by the eponymous dragon of the title, a creature Pete names Elliott.

Eight years later and Pete is found in the woods by park ranger Grace (Bryce Dallas Howard). Returned to civilisation, Pete is initially mistrusting of the people who want to help him, but when Elliot goes looking for Pete and is found by logger Gavin (Karl Urban), he is forced to put his faith in Grace, her father Meacham (Robert Redford), her partner (and Gavin's brother) Jack (Wes Bentley) and his daughter Natalie (Oona Laurence) in order to save Elliott...

Director David Lowery isn't the first name you would associate with the remaking of a family film; his 2013 breakthrough *Ain't Them Bodies Saints* was the tale of an escaped outlaw reuniting with the family he'd never met, and yet while on the surface it would seem an ill-fit, digging beneath the layers there's plenty to connect it to *Pete's Dragon*.

You have the underlying sense of family, the need to find both solace and resolution with that, and the notion that what drives us to do anything is the desire to be accepted by our loved ones.

Thematically there is a sense of parallel lines here (albeit with added CGI dragon), and yet what makes *Pete's Dragon* soar is the way takes its cues from the family films of the 1980s in that it places story and character head and shoulders above anything else, resulting in a heartfelt and absorbing slice of cinema.

The fact that the impressively-rendered Elliott feels almost like an afterthought shows where Lowery places the emphasis, having had a hand in writing the script.

The film has an earthy, non-fantastical feel, low-key and yet amidst the dragon shenanigans there is a weight placed on the story.

The opening is both heartbreakingly sad and then uplifting, and this sets the tone for the film throughout, moments of emotional resonance rubbing against exhilarating sequences.

It is an assured outing for Lowery, who hasn't sacrificed his directorial instincts when being given a broader and more expansive canvas to work on.

The film carries an almost timeless feel, yet feels as though it is rooted in the late 1970s-early 1980s, perhaps a genuine nod to the impact the films of Amblin, for example, had on this production.

The cast are all superb, with Oakes Fegley delivering one the most impressive young turns seen in a long while. We've seen how youngsters sometime struggle to work in a CGI-heavy environment (*The Jungle Book* most notably) yet Fegley nails the interaction with Elliott, while his post-rescue struggle to come to terms with the world is reminiscent of Jacob Tremblay's performance in *Room*.

Bryce Dallas Howard offers a warm shoulder of support as the adult that Pete most connects with, while Oone Laurence's Natalie shares a likeable chemistry with Fegley.

Robert Redford's grizzled old story teller (he is the only person in the town to have seen the dragon) is a neat little turn, while Karl Urban's 'villain' is the latest in the line of slightly pompous, buffoonish characters that these films thrive on, the actor relishing the role.

And yet for all the human performances, it is the realisation of Elliott that is the key how good the film is. An odd blend of dragon with a canine-like face, he has all the attributes of a young puppy and as such is easy to fall for as Pete cares for him and vice-versa.

Their relationship is central to the film as a whole, but Elliott himself is superbly brought to life.

In a summer that has seen films with the visual volume turned up crash and burn, it's a pleasure to see something so beautifully crafted and subtle as this.

It is a family film and makes no bones about it, but under the auspices of David Lowery it becomes something far more substantial and satisfying – *Pete's Dragon* is a roar-some film!

VERDICT – A brilliant film that is one of the most surprisingly enjoyable films not just of the summer but of the year so far, there is so much to savour and enjoy about *Pete's Dragon*.

David Lowery's sensitive direction, superb performances and an engaging and uplifting story all converge to make a truly satisfying film. Highly recommended.

SEE THIS IF YOU LIKE: *Super 8* (2011), *ET* (1982).

Ty Hafan lottery draw

THE following are winning numbers in the Ty Hafan Crackerjackpot lottery draw number D944.

● **£2,000:** 334565.

● The rollover, which stands at £1,000, was not won this week.

● **£10:** 665189, 502280, 745028, 668891, 965318, 837669, 906848, 148595, 920728, 573679, 158233, 857667, 115762, 268512, 390769, 312119, 884140, 245280, 171346, 5451.

● **£5:** 821108, 709875, 704087, 125810, 973930, 123741, 841896, 163434, 575895, 798734, 132688, 271335, 202666, 660997, 504530, 980111, 203092, 130040, 978185, 807567, 823551, 283886, 582653, 792660, 765575, 100905, 237795, 880434, 540073, 100615, 392644, 552021, 618322, 768350, 537451, 362929, 834006, 493377, 242788, 194056, 317415, 147302, 311231, 203795, 194046, 751880, 318740, 131751, 817233, 408754, 298176, 170748, 332278, 881601, 762621, 230316, 106362, 897606, 101923, 459.

The GEM cannot be held responsible for any errors or omissions contained in the above.

For lottery information telephone 029 2053 2300.

Waverley's 70th birthday

Lundy Island.

***WAVERLEY*, the world's last sea-going paddle steamer will be marking her 70th birthday at Penarth Pier on September 3 and 4, ready to set sail for Ilfracombe in Devon and Lundy Island.**

On September 2, she will cruise up the River Severn and on September 5, there is a cruise to the Holm islands and the Somerset coast.

This year marks 70 years since *Waverley*'s launch in 1946 and she has now sailed longer in preservation than she did as a commercial enterprise.

Ross Cochrane, *Waverley*'s captain said: "I am proud to be at the helm of this beautiful historic ship in this anniversary year.

"Paddle steamers have sailed on the Bristol Channel since the 1800s and *Waverley* continues this tradition more than 200 years later."

Visit www.waverley excursions.co.uk. You can also book tickets by calling 0845 130 4647.

NEWS IN BRIEF

Ward Councillors' surgery

THE Labour Vale and town councillors for Buttrills, Castleland and Court wards, Bronwen Brooks, Pamela Drake, Jeff Evans, Chris Elmore, Les Sword, Karl Khunell and Stuart Egan will hold their monthly advice surgery on Saturday, August 20 from 10am to 11am in the small community room, Barry Library, King Square. No appointment necessary.

Charity coffee morning

A COFFEE morning will be held in the All Saints' Lesser Hall, Victoria Square, Penarth on Saturday, August 20 from 10am until 12 noon.

Entry £1; plenty of bargains for all, plus a raffle. Come along and join the fun!

Car boot sale in Sully

THE Sully Sports and Social Club will hold a car boot sale on Bank Holiday Monday, August 29 from 7am (for sellers) and 7.30am for buyers. Cars £8, vans £16. Bring the family, but assistance dogs only, please.

OCEAN LOUNGE
PORTHKERRY ENTERTAINMENT
BINGO
Saturday Evenings
Every Thursday Evening
CURRY & A PINT £5.95
LATIN DANCE CLASSES
£5 per session
Saturday 20th August
DAVE BOWEN
Terrific Vocal Entertainer
Saturday 27th August
HOUSE DOUBLE
Excellent Male/Female Vocal/Instrumental
SUNDAY LUNCHES
in the Ocean Bar lounge £6.95
(2 Courses £8.95)
CAR BOOT SALES
Every Sunday
Sellers 12.30pm. Buyers 1pm.
QUIZ NIGHTS
Every Friday from 7.30pm onwards
Porthkerry Leisure Park,
Rhoose CF62 3ZP
(01446) 710362/711538
Open: Friday 7pm - 12pm.
Saturday 12 noon - 4pm & 7pm - midnight.
Sunday 12noon - 4pm

SULLY SPORTS AND SOCIAL CLUB
WIDE RANGE OF RECREATIONAL & SOCIAL ACTIVITIES
Including Football, Rugby, Bowls, Darts & Pool
ROOM HIRE & FULL CATERING SERVICES
Available at Competitive Rates
FULLY LICENSED TO HOLD WEDDING CEREMONIES
There for A Complete All-In-One Wedding Venue
SUNDAY CARVERY - £7.95
Free Kids Meal with Every Full Paying Adult!
CAR BOOT SALE EVERY SUNDAY
May till Oct (sales are weather permitting).
NOW TAKING BOOKINGS FOR CHRISTMAS
Party Nights from 1st Dec & Christmas Day Carvery
GREAT FOOD SERVED ALL DAY IN BOWLS ARENA
Mon to Fri - 9am to 4pm. Sat & Sun 9am to midday
SOUTH ROAD, SULLY, VALE OF GLAMORGAN, CF64 5SP. TEL: 02920 530629.
INFO@SULLYSPORTSCLUB.COM
SULLYSPORTSCLUB.COM

Visit Ilfracombe - Glorious Devon aboard Waverley!
Sailings from PENARTH Pier
River & Islands Explorer
FRIDAY September 2 Leave 9.30am back 5.30pm
Fare: River & Islands Explorer £33
Ilfracombe • Glorious Devon
SATURDAY September 3 Leave 10.30am back 8.30pm
SUNDAY September 4 Leave 9.15am back 9.15pm
Fare: Visit Ilfracombe £37
Lundy Island
SUNDAY September 4 Leave 9.15am back 9.15pm
Fare: Visit Lundy Island £49
Holm Islands • Cruise Somerset Coast
MONDAY September 5 Leave 12.30pm back 6.45pm
Fare: Cruise Holm Islands & Somerset Coast £29

Book online at:
waverleyexcursions.co.uk
or call 0845 130 4647

• 0% FINANCE • 0% FINANCE • 0% FINANCE • 0% FINANCE • 0% FINANCE •

FREE UPGRADE TO TRIPLE GLAZING

PAY NOTHING AT ALL FOR 12 MONTHS AFTER INSTALLATION.

AT MPN WINDOWS YOU CAN EXPECT QUALITY AND THE FOLLOWING AS STANDARD:

THE WORLD FAMOUS VEKA SUPER EFFICIENT A RATED WINDOWS & DOORS THAT SAVES YOU MONEY ON YOUR FUEL BILLS WITH A 10 YEAR GUARANTEE.

BACK DOORS FROM £599
FULLY FITTED
DREAM FRONT DOORS
£650 FULLY FITTED

OUR TOP QUALITY SOLIDOR DOORS ARE PROBABLY THE BEST COMPOSITE DOOR IN WALES.

WHY IT'S THE BEST COMPOSITE DOOR ON THE MARKET?

- The only hardwood core composite door on the market? • 48mm solid timber core
- High security - the largest Deadbolt in the UK • Almost 10% thicker than most composite doors
- Wide rage of style and frame colours • Choose from over 10,400 colour options
- Energy efficient Double and triple glazed units • 12 year manufacturing guarantee

12 MONTHS INTEREST FREE
FREE UPGRADE TO TRIPLE GLAZING

Number of windows	Cost
4 WINDOWS MAX 1 OPENER IN WHITE UPVC BUY NOW PAY NEXT YEAR	From £1546
5 WINDOWS MAX 1 OPENER IN WHITE UPVC BUY NOW PAY NEXT YEAR	From £2032
6 WINDOWS MAX 1 OPENER IN WHITE UPVC BUY NOW PAY NEXT YEAR	From £2519
7 WINDOWS MAX 1 OPENER IN WHITE UPVC BUY NOW PAY NEXT YEAR	From £3005
8 WINDOWS MAX 1 OPENER IN WHITE UPVC BUY NOW PAYNEXT YEAR	From £3492
9 WINDOWS MAX 1 OPENER IN WHITE UPVC BUY NOW PAY NEXT YEAR	From £3978

12 MONTHS INTEREST FREE
BUY NOW PAY NEXT YEAR

Conservatory	Cost
3M X 3M CONSERVATORY FULLY FITTED INC ALLBUILDING WORKS	From £9,495
3.5M X 3.5M CONSERVATORY FULLY FITTED INC ALL BUILDING WORKS	From £10,990
4M X 4M CONSERVATORY FULLY FITTED INC ALL BUILDING WORKS	From £11,990

FREE UPGRADE TO TRIPLE GLAZING

12 MONTHS INTEREST FREE
BUY NOW PAY NEXT YEAR

Door	Price
SOLIDOR COMPOSITE DOOR FULLY FITTED	From £845.00
PATIO DOORS FULLY FITTED	From £895.00
YALE UPVC BACK DOORS FULLY FITTED	From £599.00
FRENCH DOORS FULLY FITTED	From £875.00
YALE UPVC FRONT DOORS FITTED	From £650.00

OPEN 9AM TO 9PM • 7 DAYS A WEEK

FREEPHONE 0800 158 8800
CARDIFF 02920 508770
BRIDGEND 01656 648464
BARRY 01446 439212

INSTALLATIONS ltd WINDOWS, DOORS M.P.N & CONSERVATORIES WALES No1 DOUBLE GLAZING COMPANY

www.mpnwindows.com Email: sales@mpnwindows.com

WE SUPPLY ALL TYPES OF UPVC WINDOWS DOORS AND CONSERVATORIES
AWARDED BEST DOUBLE GLAZING COMPANY IN WALES BY NETWORK VEKA

www.mpnwindows.com *All special offers terms and conditions apply*

• 0% FINANCE • 0% FINANCE • 0% FINANCE • 0% FINANCE • 0% FINANCE •

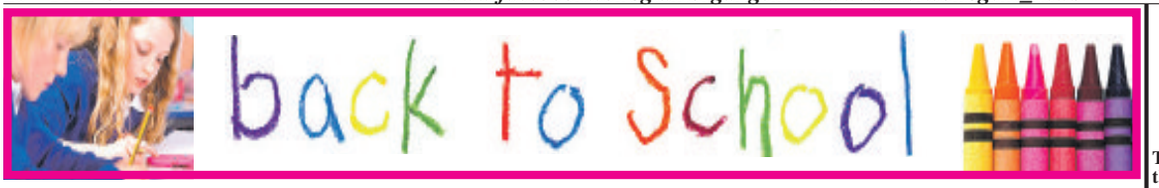

Pandora Christie.

Help is at hand on exam results day

THE Department for Education's exam results helpline is back, following the success of last year, when it supported over 9,500 students who received their A Level and GCSE results, and it will open on A-Level results day today (August 18).

KISS FM presenter Pandora Christie is supporting the helpline and wants to make sure that all young people are aware of it: "Getting exam results is a nerve racking time.

"When I did my exams, there were subjects that I loved – like English language, drama, history and Spanish – so I enjoyed studying for them.

"But I really struggled with maths and science for some reason; I just couldn't get my head around it,even with extra tuition.

"I remember sitting in the exam room sweating and dreading it, looking at my physics paper and thinking *– I don't understand any of this, can someone help?*

"When I got my results I found that I did well in most subjects... apart from maths and science, which I got a D for. After my GCSEs, I went straight into employment and signed up to a casting agency, but I later went on to do an AS in Spanish.

"I thought about going to university to do a drama degree, but I started to get a lot of acting jobs, so I never got round to applying.

"It's funny the way that things work out and that's why you shouldn't despair or panic when you get your exam results!

"When it's time, first of all, don't panic! The advisers at the Exam Results Helpline will be ready and waiting to give you the advice you need."

The Exam Results Helpline – 0808 100 8000 - opens on August 18 and remains open every day until August 31, so that students can call in to talk through their options.

Specialist Careers Advisers will be ready to provide guidance on a range of topics including resits, vocational courses, gap years, funding, careers and employment.

Students who are reconsidering their options based on results they have or have not achieved, should contact the Exam Results Helpline on 0808 100 8000.

If a student has a specific query about their university application, he or she should contact the UCAS Contact Centre on 0871 468 0468.

• For further information, visit www.ucas.com/examresultshelpline

Good response to the Western Front display

THE team manning the Western Front Association's tent at the Vale Show last week got a lot of very appreciative comments from visitors about the display of medals and artefacts.

Unsurprisingly, as the centenary of the Battle of Mametz Wood has only just passed, the display about the battle attracted a lot of attention, often from people whose ancestors had fought there.

A display of medals of members of the Glamorgan Yeomanry also attracted a lot of interest, again because of family connections with the regiment which served in Egypt during the war.

We had a steady flow of visitors of all ages throughout the day. The weapons on display caught the attention of many of the children, but quite a few seemed to be as interested in learning more about the war having come across it at school.

Quite a few of the grown-ups were interested in aspects of the war and, hopefully, learned a lot from talking to members of our team.

The general view seemed to be that the war was a dreadful waste, but that those who fought it for us should never be forgotten.

The south Wales branch of the association meets in Cardiff on the first Friday of the month at 7pm for 7.30pm at the Conservative Club in Ely Road. New members are always welcome and you can see more about our activities in the branch's page on the WFA website.

GAVIN DAVIES

One-stop 'shop' for all things computer-related

TL SYSTEMS (Wales) Ltd – your local, friendly, reliable port of call for all things computer-related – *and more!*

Within our shop, we have a range of office supplies and stationery, we can also provide email, letter writing, printing and faxing services, with a smile, of course! There is a multitude of hardware and software choices also, including printers, laptops, ink cartridges (if we don't carry it in stock we can order it in especially for you) and MS Office, anti-virus software.

We also supply, and support, MS Windows, Linux and Apple Mac operating systems. The list is truly endless!

So, whether going back to school or university or just starting out, call in and speak to our in-store technician, Simon. Our mobile technician, Dave, can also provide a call-out service; you might even have seen our van around Barry, and the wider area!

To book a call-out from one of our team, simply give us a call on 01446 747702. Our shop opening hours are (Monday to Friday 9.30am – 5.30pm, and Saturday 9.30am – 2.30pm) to speak to our on-site technician, or to use our highly-popular internet cafe.

We look forward to seeing you very soon!

TL SYSTEMS

SALES, REPAIR, SERVICE & SUPPORT FOR ALL PCS, LAPTOPS AND TABLETS

Service contracts available, internet cafe, home & business call outs.

ALL YOUR BACK TO SCHOOL NEEDS

New laptops, computers & tablets from £55 inc vat

Refurbished also available

40 Holton Road, Barry
Tel: (01446) 747702
Fax: (01446) 744699
www.tlsystems.co.uk - shop online
email: mail@tlsystems.co.uk

WANTED – a senior gardener at Dyffryn Gardens

DYFFRYN Gardens at St Nicholas in the Vale is looking for a senior gardener to help to transform their 22-acre arboretum into a major visitor attraction.

Chris Flynn, head gardener at Dyffryn said: "We're looking for someone with lots of technical experience, but also drive, ambition and determination to see the arboretum flourish.

"It's a great opportunity to leave a lasting legacy of work that will be seen by hundreds of thousands of people a year. You'll also be integral in maintaining some truly spectacular, rare and unusual trees and shrubs to be enjoyed by future generations."

"It is a five-year fixed term appointment, to lead the implementation of the first phase of the arboretum work to create a fantastic experience in the outdoor area at Dyffryn.

Visit www.nationaltrustjobs.org.uk. Closing date for applications August 21.

High Quality Shoe Repairs
The more challenging the better
All types of Key Cutting
From the standard house key to high security
Full Computerised Engraving Service
Personalise that special gift or award. We have a large range of ZIPPO lighters
We also have a range of top quality leather wallets and purses
A full complement of dyes, polishes and protective dressing's in stock

Services By FRANGOULIS

Dancewear & Accessories
We have a full range of Tap, Ballroom, Ballet Shoes. Leotards, dance & stage related accessories

4 Thompson Street
Barry
Tel. 01446 739823
also
2 Windsor Arcade
Penarth
Tel. 02920 700233
frangoulis_engraving@yahoo.co.uk

Family walk for Macmillan

ON Sunday, September 4, at 10am, Derek, 'The Weatherman Walking', will wave walkers off from The Llantrisant Leisure Centre for an eight-mile walk along footpaths that are wheelchair, pushchair and child friendly.

The Llantrisant Walk is one for the whole family and the day will be packed with fun and fundraising, plus a chance to raise funds for Macmillan Cancer Support.

"Many will take the opportunity to walk for someone special and get sponsorship money in their name.

"Why not make this your last fun challenge of the summer?" a spokeswoman said.

"There will be an 'after walk party' where you can kick off your walking boots and enjoy a free party with a DJ, an amazing ukulele band and a bouncy castle in the Llantrisant Leisure Centre.

"The Llantrisant Walk is hosted by The Pontyclun and District Macmillan fundraising group and MPS Healthcare Ltd is the main sponsor for the 2016 event.

The registration fee is £10 and includes t-shirt, goody bag and Macmillan Walk 2016 medal memento.

Children under 12 walk free, but will still get a goodie bag, a medal and an invitation to the party."

To register online, visit the website www.macmillan.org.uk/LlantrisantWalk or for more information check out www.macpontyclun.co.uk.

School Shoes at Ogam Igam

- Children's footwear from the leading brands
- Styles suitable from reception to 6th form
- Width fittings - infants to teens
- Many styles starting £35
- Competitive prices
- Professional fitters
- Free parking nearby

Our fitters take time and care to ensure the right fit

Clarks Lelli Kelly ANGULUS start rite GEOX PRIMIGI

5 Royal Buildings, Penarth CF64 3EB
tel. 029 20704254
www.ogamigam.com

The BMS The Barry Music Shop
Back to School Instruments
Where help and advice comes first - coupled with great prices!
Please be aware that unlike 'on-line' stores we actually carry stock, you can also physically see the instrument play it - try it out for size and ask questions!
A lot of people think that buying 'on-line' is cheaper - we have proved to offer better prices and service over and over again! Plus we will not sell you something you do not need - or is unsuitable for you - we look after you!
We DO offer help & Advice! - we DO offer excellent prices!
All types of Guitars, Flute, Clarinet, Saxophone, Recorders, Keyboards, Books
Casio Digital Pianos, Tuners, Strings, Reeds, Gig Bags, Music Stands -
you name it - we stock it, we can also order in - usually with next day delivery!
We actually carry stock, open it & check it - unlike on-line sales!
Expert In Shop Guitar Repair Service by our own Guitar Techs
Expert Knowledge & Help from our friendly staff
267 Holton Road, Barry
(Weston Hill / Bassett End of Holton Rd) Tel: 01446 732711

VFM

DISCOUNT MEAT AND FROZEN FOOD SUPERSTORE

OPEN TO THE PUBLIC & TRADE

BANK HOLIDAY PRICE CRASH Quality butchers meat at the lowest prices guaranteed

VFM's BARBEQUE HAMPER

£25 RRP £40

12x jumbo sausages, 4x VFM beefburgers, 8x American burgers, 10x Chinese drumsticks, 10x Bar-B-Q flavour drumsticks, 4x peppered pork steaks, 4x hot & spicy pork steaks, 6x minty lamb grill sticks, 6x flavoured meaty grill sticks, 1/2 kilo Chinese pork ribs.

FREE EXTRAS
12x hot dog rolls, 8x large burger buns, 500ml barbeque sauce, 1.5ltr of Pepsi.

Offers available until Tuesday 30th August 2016.

ONLY £5 RRP £15

8 packs bacon (5lbs+)

and 15 EGGS FREE on production of this voucher

UNIT 5, PALMERSVALE BUSINESS CENTRE, PALMERSTON ROAD, BARRY CF63 2XA.
01446 721206.

HOW TO FIND US Turn at traffic lights at Dow Corning and head up Palmerston Road, turn left just before Waitrose, then follow the yellow VFM signs. Set your sat nav to CF63 2XA.

Monday-Saturday 8.30am-6pm. Sun 9am-3pm.
Plenty of Parking.

FOR EXCLUSIVE MONEY OFF DEALS FREE GIVEAWAYS & COMPETITIONS FOLLOW US ON
facebook twitter

LETS GET SOAPY.co.uk

Save 50% off Bomb Cosmetic Website prices on Handmade Soaps and Bath Mallows - now only £1.49 each! (offer ends Sunday 28th August)

New store now open in Barry

Let's Get Soapy brings together a complete range of beautiful Handmade Soaps, Bath Blasters, Bath Creamers, Candles, Melts and Burners as well as Bespoke Gifts and Hampers all made to suit your budget…

We are situated upstairs in VFM, Palmersvale Business Centre, Barry, CF632XA.

Open 7 days a week
Mon – Sat 10am - 6pm
& Sunday 10am – 3pm

Contact Samantha on 07964532307

facebook twitter

Follow us on Facebook, Instagram and Twitter, to see all our latest Competitions and Special Offers.

Save on Postage and Packing, we now offer a CLICK & COLLECT Service @ letsgetsoapy.co.uk

THE 'GOLDILOCKS' OF AGRICULTURAL SHOWS IS ONCE AGAIN 'JUST RIGHT'

PHOTOGRAPHS by GLYN EVANS

OTHER PICTURES ARE AVAILABLE FROM THIS EVENT.

Pictures can be purchased by contacting:

E-Mail: ffotoimage@tiscali.co.uk
Telephone 07791 228684
www.ffotoimage.co.uk

by Andy Johnstone

AS the dust settles on another Vale of Glamorgan Agricultural Show, comparisons with previous years' shows will be made.

However, if one has not been to the show before, the only comparison can be with – no names, no pack drill – myriad other shows around Wales and the rest of the UK.

The Vale Show compares very favourably, very... 'Goldilocks' in its way.

Not too big, not too small, but just right.

It helps, naturally, that the sun shone and the cloud covered in the right proportions, and that no rain fell.

More than this, the atmosphere is different. It benefits by not having the corporate nature of some mega-agricultural shows, or the cookie-cutter approach of the branded countryside shows.

No, the Vale Show is a day of town-meets-country right in the heart of The GEM's patch.

Given a generous budget, one could have driven away with anything from a Range Rover Evoque convertible to the latest Landini tractor, a spa pool to a camping pod, and from a prize ram to a laying hen – and everything in between.

Given a more limited budget, it's a grand day out, and – cliche alert – fun for all the family.

Magnificent animals reigned supreme in the Open Hunter rounds, while the elegance of skilled equestriennes riding side-saddle drew gasps of admiration from all.

The beasts of the field in the livestock classes aptly demonstrated – a microcosm of Welsh agriculture, really – the quality of cattle and sheep, and farming in general, in the Vale.

NFU Cymru's #BackWelshFarming and the FUW's #FarmingMatters campaigns received timely promotion at the Vale Show.

Better than the supermarkets' version, it's an ideal way to see the farm-to-fork journey first-hand.

And many – adults and children – at the show saw the benefit of this, especially when milk prices, according to Government figures are, at around 19 pence per litre, down from 2013's high of some 35 pence per litre, and the lowest for 10 years.

A show of this size, ably managed by volunteers, takes a year to organise, so congratulations to all concerned and here's to the 2017 Vale of Glamorgan Agricultural Show!

See pages 24 and 25 for more photographs of the Vale Show.

***ABOVE:** In the judging ring.*

***RIGHT:** Getting ready for the poultry section judges to arrive.*

VALE SHOW RESULTS

Any pure beef breed other than Limousin or native breed

Class 1, Bull any age – first, S W Pegington, Nanty Gelli Farm, Llangwm; second, Rhys Millichap, Rhiw Garm Farm, Tonyrefail.

Class 2, Cow or heifer with calf at foot or cow in calf – No entries.

Class 3, Heifer in calf – first, S W Pegington.

Class 4, Maiden heifer – first, Rhys Millichap; second, Rhys Millichap; third, Rhys Millichap.

Class 5, The Welsh County Shows Competition for pedigree beef pairs owned by the same exhibitors – first, Rhys Millichap; second, Rhys Millichap; third, S W Pegington.

Championship for any breed other than Limousin and native beef breed

The Peter Wood and Sons Perpetual Challenge Cup for the best exhibit in the any other breed classes – Champion, Rhys Millichap; reserve, S W Pegington.

Any pure native breed

Class 6, Bull any age – first, V J Thomas & Sons, Pancross Farm, Llancarfan; second, V J Thomas & Sons; third, Stephen Lakin, Garn Farm, Wenvoe.

Class 7, Cow or heifer with calf at foot or cow in calf – first, Stephen Lakin.

Class 8, Heifer in calf – first, Arwyn Prichard, St Vians Hill, St Nicholas; second, Mr A K Thomas, New Breaua Farm.

Class 9, Maiden heifer – first, Arwyn Prichard; second, Mr A J Thomas.

Class 10, The Welsh County Shows Competition for pedigree beef pairs owned by the same exhibitor – first, Arwyn Prichard; second, Stephen Lakin.

Champion (rosette) for best Hereford

The Miss Ellen Thomas Challenge Cup for the best Hereford exhibit – Champion, V J Thomas & Sons; reserve, Arwyn Prichard.

Championship for the best pure native beef breed

The Hudstone shield for the best pure native beef championship – Champion, V J Thomas & Sons; reserve, Arwyn Prichard.

The Dalgetty Crossfields Cup for the best pair of beef cattle – Winner, Rhys Millichap; reserve, Gareth Jenkins, Tynewydd Farm, Groes Faen.

Championships

The Herbert R Thomas Perpetual Challenge Cup for the best exhibit in the beef classes – Champion, Rhys Millichap; Gareth Jenkins.

Class 17, Best beef herd, judged on a farm (min 20 breeding cows) suckler herd, pedigree or commercial – first, R D Edwards & Son, Pwllywrach Farm, Colwinston; second, Rhys Millichap; T D Llewellyn & Son, Old Beaupre Farm, St Hilary; fourth, Arwyn Prichard.

Class 11, Bull any age – first, Gareth Jenkins; second, Gareth Jenkins.

Class 12, Cow or heifer with calf at foot or cow in calf – First, Gareth Jenkins; second, E & N Phillips, Blackmeadows, Llantilo Crossenny.

Class 13, Heifer in calf – no entries.

Class 14, Maiden heifer – first, L M Howells, Gelli Farm, Cymmer.

Class 15, the Welsh County Shows Competition for pedigree beef pairs owned by the same exhibitor – first, Gareth Jenkins.

The MT Board Cup for the best pair of Limousin – First, Gareth Jenkins.

The Arthur John and Co Perpetual Challenge Cup for the best exhibit in the Limousin classes – Champion, Gareth Jenkins; reserve, Gareth Jenkins.

Class 17, Calf under 12 months on day of show – first, Mr and Mrs Rickard, Castle Farm, Bishton, Newport; second, Mr and Mrs Rickard; third, V J Thomas & Sons.

Class 18, Maiden heifer over 12 and under 18 months on day of show (not in calf) – first, R and M Lougher & Sons, Ty Tanglwst Farm, Pyle; second, V J Thomas & Sons; R and M Lougher & Sons.

Class 19, Heifer in calf – First, Mr and Mrs Rickard; second, R and M Lougher & Sons; third, V J Thomas & Sons.

Class 20, Cow in calf but not in milk, any age – first, R and M Lougher & Sons.

Class 21, Heifer in milk – first, V J Thomas & Sons; second, Mr and Mrs Rickard; V J Thomas & Sons.

The Ladbroke (Bridgend Creamery) Challenge Shield (winner of class 21) – winner, V J Thomas & Sons.

Class 22, Junior cow in milk (second/third lactation only) – First, Abi Reader, Goldsland Farm, Wenvoe; second, V J Thomas & Sons; third, R and M Lougher & Sons.

Class 23, Senior cow in milk (fourth lactation and above) – first, R and M Lougher & Sons; second, V J Thomas & Sons; R and M Lougher & Sons.

Class 24, Group of 8 in calf Holstein heifer – first, R and M Lougher & Sons; second, V J Thomas & Sons; third, Jack Evans & Son, Marcross Farm, Marcross; fourth, G Anthony, Haregrove Farm.

The Golden Vale Dairies Perpetual Challenge Cup (winner of class 23) – winner, R and M Lougher & Sons.

Championship for the best Holstein exhibit

The Glynne Clay Perpetual Challenge Cup for the best exhibit in the Holstein classes – Champion, Abi Reader; reserve, R & M Lougher & Sons.

Class 25, Maiden heifer (not in calf) – first, Abi Reader; second, RP & KJ Granville, Gelli Farm, Cefn Cribbwr, Bridgend; third, Abi Reader.

Class 26, Heifer in calf – first and second, RP & KJ Granville; third, Abi Reader.

Class 27, Dairy cow – first, second and third, Abi Reader.

The Richard Taylor Perpetual Challenge Cup

Winner, Abi Reader.

Class 28, Heifer in milk – first, Mr & Mrs Rickard, Castle Farm, Bishton, Newport; second, RP & KJ Granville.

Championship for any other pure dairy breed

Champion, Abi Reader. Reserve, Mr & Mrs Rickard.

Class 29, Interbreed production and inspection classes (NNR & CIS) – first, second and third, R & M Lougher & Sons.

The Spillers Perpetual Challenge Cup – R & M Lougher & Sons.

Class 30, Best pair of dairy females, owned and shown by same exhibitor – first, R & M Lougher & Sons; second, Mr & Mrs Rickard; third, VJ Thomas Sons.

The Bill Francis Memorial Challence Trophy – champion, R & M Lougher & Sons; reserve, Mr & Mrs Rickard.

Class 31, Group of three dairy cattle, owned by the same exhibitor – first, R & M Lougher & Sons; second, VJ Thomas & Sons; third, Abi Reader.

The Corporation of Cowbridge Perpetual Challenge Bowl for the best group of dairy cattle

R & M Lougher & Sons.

Championship for best dairy calf – Champion Mr & Mrs Rickard; reserve, R & M Lougher & Sons.

Best heifer in milk

Champion, VJ Thomas & Sons; reserve, Mr 7 Mrs Rickard.

Best cow in milk

Champion, Abi Reader; reserve, R & M Lougher & sons.

Best dairy cow or heifer in the Show

TJ Yorwerth Memorial Perpetual Challenge Cup – champion, Abi Reader; reserve, R & M Lougher & Sons.

Supreme Championship for best exhibitor in the cattle classes

Wyndham Ivor Radcliffe Memorial Perpetual Challenge Cup – champion, Rhys Millichap, Rhiw Garm Farm, Tonyrefail; reserves, VJ Thomas & Sons; Gareth Jenkins, Tynewydd Farm, Groes Faen; Abi Reader.

Class 32, Handler 12 and under on day of show; calf 12 months and under, any breed – first, VJ thomas & Sons (May Thomas); second, Sophie & Megan Powell, Tyrywen, Maesycwmmer, Henoed; third, R & M Lougher & Sons; fourth and fifth, Abi Reader.

Class 17c, Glamorgan Farm Supplies Perpetual Challenge Trophy – VJ Thomas & Sons (May Thomas).

Class 33, Handler ages 13-18 on day of show, calf 12 months and under, any breed – first, Mr & Mrs Rickard; second and third, VJ thomas & Sons; fourth, RP & KJ Granville; fifth, Mr & Mrs Rickard; sixth, Sophie & Megan Powell.

Class 18c, The PJ Llewellyn Perpetual Challenge Cup – Mr & Mrs Rickard (Ben Baker).

Class 34, Handler 19-26 on day of show, calf 18 months and under, any breed – first, RP & KJ Granville; VJ Thomas & Sons; third, R & M Lougher & Sons.

WJ Bassett Perpetual Challenge Trophy – RP & KJ Granville (Kste Granville).

Class 35 – first, E Williams, Castell Llwyd Farm, Nelson; second, SH & C Williams, Pantycornant Farm, Glynogwr; third, E Williams.

Class 36 – first and second, E Williams; third, Arthur Davies, Maes yr Onw, Manmoel, Blackwood.

Class 37 – first, Arthur Davies; second and third, SH & C Williams.

Class 38 – first and second, E Williams; third, SH & C Williams.

Championship for best exhibit in Welsh Mountain sheep classes

Western Mail Perpetual Challenge Trophy for best exhibit – champion, E Williams; reserve, Arthur Davies.

Class 39 Ram – first, Miss Bethan Emma Davies, Bryn yr Eglwys, Llanfynydd, Carms; second, M/s Palmer & Hayward, Ysgurorgoch Farm, St Andrews Major, Dinas Powys; third, Paul Bertorelli, Pencoed Farm, Bryncethin.

Class 40 Ram lamb – first, Mr & mrs HCH Williams, 38 Fairwater Way, Fairwater, Cardiff; second, M/S Palmer & Hayward; third, Miss Bethan Emma Davies.

Class 41 One ewe – first, Miss Bethan E Davies; second, Mr & Mrs HCH Williams; third, Edward Morgan, 8 Phoenix Way, Penallta, Hengoed.

Class 42, One ewe lamb – first, Edward Morgan. second, M/S Palmer & Hayward; third, Delyth & Elin Meredith, Llyngeren Farm, Pontsticill.

Richard Evans-Bevan Perpetual challenge tankard for the best exhibit in the Black Welsh Mountain sheep classes

Champion, Miss Bethan E Davies; reserve, Mr & Mrs HCH Williams.

Class 43, Ram – first, Eifion Hughes, Frondeg, Gurrey Banc, Llandeilo; second, TR & J Harris, Redland Farm, Bonvilston; third, Christopher Cornock, Red House Farm, St Brides, Wentlooge.

Class 44, Ram lamb – first, Rhian Lewis, Wigfa Farm, Cilybebyll; second, Eifion Hughes; third, TR & J Harris.

Class 45, One ewe – first, TR & J Harris; second, Christopher Cornock; third, Rhian Lewis.

Class 46, One ewe lamb – first, Rhian Lewis; second, Eifion Hughes; third, TR & J Harris.

Championship for best exhibit in the Suffolk sheep classes

Edwards Geldard Perpetual Challenge Trophy for the best exhibit in the Suffolk Sheep classes – champion, Eifion Hughes; reserve, TR & J Harris.

Class 47, Ram – first and second, TC & RL Adams, Ty Medi, Llantrithyd; third, J & B Booker, Cae Cadno, Taliaris, Llandeilo.

Class 48, Ram lamb – first, J & B Booker; second, TC & RL Adams; third, AF Williams, 80 Dobbins Road, Barry.

Class 49, One ewe – first, TC & RL Adams; second, J & B Booker; third, AF Williams.

Class 50, One ewe lamb – first, TC & RL Adams. second and third, J & B Booker.

Mary Homfray Perpetual Challenge Trophy for best exhibit in the Texel Sheep classes – champion, TC & RL Adams; reserve, J & B Booker.

Class 51, Ram – first, Peter Lewis, Carreg Ddu, Llanellen, Abergavenny; second, Mr SJ Gilbert, Gollwy Y Haul, Brecon Road, Penscae.

Class 52, Ram lamb – first, Mr SJ Gilbert.

Class 53, One ewe – first, Mr SJ Gilbert; second, Peter Lewis; third, Mr SJ Gilbert.

Class 54, One ewe lamb – first, Mr SJ Gilbert.

Championship for best exhibit in the Ryland Sheep classes

Tom Davies 'Monkton' Memorial Perpetual Challenge Trophy for best exhibit in the Ryland Sheep classes – champion, Mr SJ Gilbert; reserve, Peter Lewis.

Class 55, Ram – first, John Harding, Ingst Hill Farm, Bristol.

Class 56, Ram lamb – first, TL Prichard, Castellau Fawr Farm, Llantrisant; second and third, Mr Justin Evans, Ty Draw Farm, St Andrews Major.

Class 57, One ewe – first, Mr Justin Evans; second, A Groucott, c/o Swffryd Farm, Hafodyrynys, Crumlin; third, TL Prichard.

Class 58, One ewe lamb – first, TL Prichard; second, Mr Justin Evans; third, TL Prichard.

Championship for best exhibit in the Continental Breed sheep classes

Champion, C & F Jantain, Ty Newydd Farm; reserve, R Llewellyn, West Farm, Wick.

Class 59, Ram – first, Michaela & Bleddyn Beck, 14 Clos Joslin, Coity; second, AT & PR Jones, High Howe Farm, Raglan; third, TR & J Harris.

Class 60, Ram lamb – first, AT & PR Jones; second, Michaela & Bleddyn Beck; third, James & Natalie Hepburn, 14 Sanctuary Court, Cardiff.

Class 61, One ewe – first, AT & PR Jones; second and third, TR & J Harris.

Class 62, One ewe lamb – first, AT & PR Jones; second, TR & J Harris; third, AF Williams.

Championship for best exhibit in the open Mixed Continental Breed, other than Texel sheep classes

Champion, Mr Justin Evans; reserve, TL Prichard.

Class 63, Ram – first, Miss H Jones, c/o Swffryd Farm, Hafodyrynys, Crumlin; second, R Llewellyn, West Farm, Wick; third, Jane Bissett, Castelfield, Moulton, Cardiff.

Class 64, Ram lamb – first, Carys & Ffion Jenkins, Tynewydd Farm, Groes Faen; second, Mr AJ Tomas, New Breach Farm, Crossways; third, Carys & Ffion Jenkins.

Class 65, One ewe – first and second, Carys & Ffion Jenkins; third, R Llewellyn.

class 66, One ewe lamb – first, R Llewellyn; second, Carys & Ffion Jenkins; third, Miss H Jones.

Championship for best exhibit in the open mixed Native Breed other than Welsh Mountain, Black Welsh Mountain, Suffolk and Ryeland Sheep classes

Champion, AT & PR Jones; reserve, Michaela and Bleddyn Beck.

Class 67, Group of three Continental Breed sheep (one male and two females) – first, TL Prichard; second, J & B Booker; third, AF Williams.

Class 68, Group of three Native breed sheep (one male and two females) – first, Miss Bethan E Davies; second, AT & PR Jones; third, Oliver Morgan, 8 Phoenix Way, Penallta, Hengoed.

Championship for best group of three sheep

RS Thomas Perpetual Challenge Cup for the champion group of three – champion, TL Prichard; reserve, Miss Bethan E Davies.

Class 69, Best ram lamb (untrimmed) – first, TL Prichard; second, Rhian Lewis, Wigfa Farm, Cilybebyll; third, Mr Justin Evans.

Class 70, novice sheep handler – first, Kate Perkins, Duffryn Isaf Farm, Bewas; second, Ian Roberts, Maesllan Farm, Blackmill; third, Tom Naylor, Ty Mawr Farm, Llangan.

Class 71, a pair of Butcher Lambs (under 35kg) – first, A Groucott; second, Rob David, Torgelly Farm, Llanharry; third, K Salter, Graig Ddu Farm, Dinas.

Class 72, a pair of Butcher Lambs (over 35kg) – first, Rob David; second, Ian Roberts; third, AF Williams.

Championship for best exhibit in the commercial sheep classes

Mrs Cameron-Rose Perpetual Challenge Bowl for the best exhibit in the Commercial Sheep classes – champion, Rob David; reserve, AF Williams.

Supreme Championship for best exhibit in any of the sheep classes

Pinkstone Perpetual Challenge Cup for the best exhibit in any of the Sheep classes – champion, Miss H Jones; reserve, Justin Evans.

Class 73, Pet Lamb class, handler 16 years or under – first, Tom Naylor, ty Mawr Farm, Llangan; second, Caroline Perkins, third, Mr 7 Mrs HCH Williams.

Mrs Mary Williams Cup for the winner of the Pet Lamb classes – Kate Naylor, Ty Mawr Farm, Llangan.

Best turned-out sheep in show, prize £20 – Bethan Davies, Bryn yr Eglwys, Llanffynydd, Carm.

Class 150, Fine and medium, including Merinos, Suffolk, Ryland, Charllais Downs, Halfbred, Texel and Lleyn – first and second, D Williams, Blackmill; third, Jane Bissett, Castlefield, Moulton.

Class 151, Cross and lustre, including Mule, Greyface, Wensleydale, Lincoln and Devon – first, TR & J Harris; second, D Williams; third, TR & J Harris.

Class 152, Hill and mountain including Radnor, Beulah, Cheviot, Blackface and Welsh – first, D Williams.

Class 153, Natural coloured including Jacob, Black Welsh Mountain, Herdwick, Shetland or any other pure bred or brossbred fleece – first, D Williams DGW, Dolau, Blackmill; second, TR & J Harris; third, Jane Bissett.

BEAMING SMILES TELL IT ALL AS SUN SHINES BRIGHT ON THE VALE SHOW

Pictures on this page by MIKE WILCOCK

Smiles bright as the sun that shone on this year's successful Vale of Glamorgan Show, were captured by the photographer's camera, as VIP guests mingled with the crowds last Thursday.

VALE OF GLAMORGAN SHOW SCALES NEW HEIGHTS AT FONMON CASTLE!

Photographs by
GLYN EVANS

OTHER PICTURES ARE AVAILABLE FROM THIS EVENT.

Pictures can be purchased by contacting:

E-Mail: ffotoimage@tiscali.co.uk
Telephone 07791 228684
www.ffotoimage.co.uk

AS usual, the Vale's popular family Show was not just about the serious business of competition – there was also entertainment and lots of fun to be had on the day!

Lifeguards and helicopter rescue woman at Rest Bay

RNLI lifeguards from two Porthcawl beaches assisted a woman who got into difficulty in shallow water on Tuesday (August 16).

Lifeguards on Rest Bay were first alerted to the incident at about 3.30pm after the elderly woman was reported to be in trouble, halfway between the two lifeguarded beaches of Rest Bay and Pink Bay.

Lifeguards Lewis Evans and Lauren Blake from Rest Bay and Dan Mohammed and Tom Davies from Pink Bay, went to the woman's aid, carrying a trauma bag with a range of first aid equipment.

By the time they arrived on the scene, about 500metres from Rest Bay, the woman had been helped out of the water by a member of the public.

She was conscious and breathing, but there was concern that she had swallowed water, so lifeguards immediately called for a medical evacuation.

They administered oxygen to the woman and treated minor cuts to her legs, before the Coastguard Search and Rescue helicopter arrived to airlift her to hospital.

Also in attendance were Coastguard Rescue Teams and South Wales Police.

Matt Childs, RNLI Lifeguard Supervisor, said: 'This was a multi-agency incident and our lifeguards worked well with other emergency service teams to help this woman. We hope she has a speedy recovery.'

WHAT'S ON,WHERE, AND WHEN?

Zumba in Pyle

MICHELLE will be back to run the Zumba classes at KPC Youth in Pyle from Tuesday, August 23 at 9.30am – 10.30am.

All are welcome, with a voluntary contribution to the session.

For more information contact Alison on 01656 749219 or email: kpcyouth@hotmail.com.

Care and Repair

IF you are a home-owner, or private tenant living in the Vale of Glamorgan, are elderly, disabled, and need advice and support on repairs or home improvements, Care and Repair Cardiff and Vale can help.

It can also offer advice on grants available and reputable companies to use.

Age Connects Cardiff and Vale is holding an information session on Tuesday, August 23 at 38 Holton Road, Barry from 10am to 12 midday. No appointment is needed. Contact 01446 732385 for further information.

Free and impartial advice is also available on cutting energy bills, and possibly a home improvement energy grant through the Welsh Government NEST Programme.

Age Connects is holding a surgery at The Senior Health Shop on August 23 from 10am to 12pm, when you can chat to on of the NEST advisers.

Contact 01446 732385 for further information; if you need a home visit, call freephone 0808 8082244.

History exhibition

THIS year's Barry Island historical group exhibition – 'Those Were The Days' – will take place on Sunday, August 28 from 2pm – 5pm at the Barry Island Community Centre, Friars Road.

The exhibition will include photos not displayed on the group's Facebook page. The voluntary organisation provides a valuable resource for the community.

It holds thousands of photos, giving a glimpse of the lives of Barry Island residents, traders and businesses over the decades.

Entrance is free; refreshments available; and visitors can also buy next year's calendar for £5.

Boxing for LATCH

ON September 3 Llantwit Major Amateur Boxing club will hold a ticketed evening of live music by The Story Goes...; live music, followed by a disco.

The charity we are supporting this year is LATCH, a charity that supports children receiving treatment for cancer at the Children's Hospital for Wales, and their families.

More information on their work can be seen at *www.latchwales.org*

Tickets are currently available behind the bar at the rugby club; these are limited to 150,

For more information, call Karl Jones on 07738 386098.

Tory Leader slams football chiefs for missing a chance to promote women's game

REPORT by PHILIP IRWIN

THE development of women's football has been held back by "petty nationalism", te Welsh Conservatives have claimed.

Football Associations of Wales, Scotland and Northern Ireland blocked the entry of a Team GB to the women's football competition.

Welsh Conservative Leader Andrew RT Davies said moves to block entry were "unforgivable" and said they "must never happen again".

His colleague Russell George AM, the Shadow Sports Secretary, said the entry of a women's team could have inspired a new generation of girls to take up the sport.

Both have called for talks to establish agreement for a Team GB football team, competing only in future Olympic Games.

FIFA have previously given firm assurances that the status of individual nations would not be affected by such a move.

Andrew RT Davies, said: "Rio 2016 was an incredible opportunity to promote women's football on the biggest stage, and petty nationalism held back the development of the game. It's unforgivable and must never happen again.

"We've had repeated assurances that the autonomy of our national teams won't be affected, and yet we find ourselves back here once again.

"Is there a single person out there who would argue that the women's game across the UK is in such rude health that we can afford to pass up this kind of chance to build momentum, or to develop the grassroots and increase the tournament experience of our best players?

"A packed stadium watched Sweden knock the hosts out this week, with millions more watching at home, and I couldn't help but imagine what might have been.

"I'm sure I'm not alone in feeling that the absence of a Great Britain women's football team at the Olympics has been a devastating blow for the game."

Russell George, said: "Unlike men's football, the Olympic Games is on a par with the World Cup for the women's game and attracts huge interest across the globe.

"Players like Jess Fishlock have been deprived of an opportunity to get major international experience, and to represent Team GB in the way that so many other Welsh sports stars do at the Olympics."

AM celebrates with residents' board

CELEBRATING 30 years of the Gibbonsdown Residents' Board last week, were Molly Conway, Coun Margaret Wilkinson, Jane Hutt AM and Tim Reynolds. The celebration was also attended by Vale Council housing officers at the Aberaeron Close Centre where weekly activities are held, supported by volunteers.

homes4u HOTLINE 01446 700111

To apply call the hotline, e-mail us at HOMES4U@valeofglamorgan.gov.uk or apply in writing to:
Vale of Glamorgan Council
Environment and Housing
Civic Offices, Holton Road
Barry CF63 4RU

APPLICATION DEADLINE: 24 AUGUST 2016

All Homes4U properties have double glazing and central heating unless otherwise stated and will be allocated to the maximum occupancy.

It may take longer to rehouse you if you are awarded medical priority as there is a shortage of accessible and adapted homes in the Vale.

BUTTRILLS WALK, BARRY

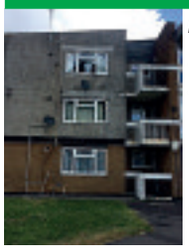

H4U Reference 203157

- Three-bedroom flat
- Second floor

Rent £98.79 per week including water charges

CATHERINE MEAZEY, PENARTH

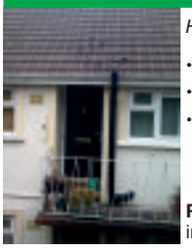

H4U Reference 237732

- Studio apartment
- First floor
- Level access shower

Rent £81.77per week including water charges

DUNLIN COURT, BARRY

H4U Reference 133479

- Three-bedroom maisonette
- Parking
- No garden

Rent £98.28 per week including service charges

FAIROAKS, DINAS POWYS

H4U Reference 231075

60 plus

- Two-bedroom flat
- Ground floor
- Sheltered accommodation

Rent £118.42 per week including warden and water charges

GRAYBURN HOUSE, BARRY

H4U Reference 133467

Over 40 with medical priority

- One-bedroom flat
- Second floor with lift
- Level access shower
- Parking

Rent 97.64 per week including service charges

HATAHAWAY PLACE, BARRY

H4U Reference 211635

- Three-bedroom house

Rent £115.01 per week including water charges

HOLMES STREET, BARRY

H4U Reference 133455

- Three-bedroom house
- Ground floor bathroom
- Shower (no bath)

Rent £99.72 per week including water charges

LOVELUCK COURT, LLLANTWIT MAJOR

H4U Reference 235552

55 plus

- Two-bedroom flat
- Ground floor
- Level-access shower

Rent £97.22 per week including service and water charges

MANORBIER COURT, BARRY

H4U Reference 215473

- Three-bedroom house

Rent £112.32 per week including water charges

TY FFYNNON, BARRY

H4U Reference 226678

- Two-bedroom flat
- Ground floor

Rent £92.42 per week including water charges

WILLIAMS CRESCENT, BARRY

H4U Reference 228248

- Two-bedroom flat
- Second floor

Rent £91.59 per week including water charges

Expressions of interest

St James Road, Wick

United Welsh Housing Association, with the Vale of Glamorgan Council, announce the new development at ST James Road, Wick.

Expressions of interest are invited from Homes4U members with a local connection to Wick.

- Two, three-bedroom houses
  Rent £101.26 per week plus service charge to be confirmed

These homes have a downstairs toilet and a bath with overhead shower upstairs.

Visit the HOMES4U web page to view homes available now
www.valeofglamorgan.gov.uk

Vale of Glamorgan Council | Hafod Housing Association | Newydd Housing Association | United Welsh | Wales and West Housing Association

You must be a HOMES4U member to apply for any of the rented homes.

When bidding for more than one property you will be asked to state your order of preference.

All descriptions and other details are given in good faith and are believed to be correct but any potential tenant should satisfy themselves as to their correctness.

Brighter Moves ESTATE AGENTS

Putting your property 'OUT IN FRONT'

Zoopla.co.uk Your advantage in property · rightmove.co.uk The UK's number one property website · primelocation.com · The Property Ombudsman

PROPERTIES REQUIRED for Waiting Buyers

PONTYCWMMER

£72,995
King Edward Street, CF32 8ND
MODERNISED
THREE BEDROOM. VIEWS
REAR LANE

OGMORE VALE

£79,995
Bryn Road, CF32 7DW
FREEHOLD, THREE BEDROOMS,
GAS CENTRAL HEATING, UPVC DOUBLE GLAZING,
NO ON GOING CHAIN, SIDE AND REAR GARDEN

LLANTWIT MAJOR

£81,995
Waterfall Mews, CF61 1BA
DOUBLE FRONTED
FRONT AND REAR GARDEN, TWO BEDROOMS
PARKING

BETTWS

£99,950
Heol Dewi Sant, CF32 8SU
FREEHOLD, FOUR BEDROOMS
FRONT AND REAR GARDEN,
GAS CENTRAL HEATING, UPVC DOUBLE GLAZING

ST ATHAN

£114,995
Blackbird Road, CF62 4NL
TWO BEDROOMS,
MODERN KITCHEN AND BATHROOM,
PRIVATE PARKING, SOUTHERLY REAR GARDEN

LLANTWIT MAJOR

£134,995
Carmarthen Close, CF61 2GL
FREEHOLD, THREE BEDROOMS
DOUBLE GLAZING
GARAGE

LLANTWIT MAJOR

£137,500
Maes Illtuds, CF61 2SD
TWO BEDROOMS, MID TERRACE
OPEN VIEWS TO THE REAR
NO ON GOING CHAIN

LLANTWIT MAJOR

£139,995
Cwrt Y Cadno, CF61 2SB
TWO BEDROOMS, MID TERRACE
PARKING FOR TWO VEHICLES
NO ON GOING CHAIN

LLANTWIT MAJOR

£149,995
Stag Lane, CF61 1YP
WEST END LOCATION
FREEHOLD, TWO BEDROOMS
NO ONWARD CHAIN

LLANTWIT MAJOR

£175,000
Flat 2 Wesley Street, CF61 1RA
THREE BEDROOM FLAT.
MODERN STANDARD LIVING.
SPACIOUS AND LIGHT ROOMS. NO ONWARD CHAIN.

MARCROSS

£239,950
Channel View, CF61 1ZE
FREEHOLD, THREE BEDROOM
CHANNEL VIEWS
SPACIOUS REAR GARDEN, NO CHAIN

LLANTWIT MAJOR

£342,500
Waun Gron, CF61 2SF
FREEHOLD, FOUR BEDROOMS
EN SUITE
CONSERVATORY

Free Valuation, For Sale Boards, Floor Plans, Accompanied Viewings and Internet Advertising
Rentals 01656 655989 www.brightermoves.co.uk • E-Mail: info@brightermoves.co.uk

1 Pound Field, Llantwit Major, CF61 1DL. 01446 794433.

a Wyndham House, Wyndham Street, idgend, CF31 1EF. 01656 655936.

105 Talbot Road, Talbot Green, CF72 8AE. 01443 222420.

Castleton Residential Park

PARK HOMES

Find us on facebook

at CASTLETON RESIDENTIAL PARK, CASTLETON ROAD, ST ATHAN CF62 4LG

CASTLETON RESIDENTIAL PARK

Offering a unique opportunity for the retirement of your dreams

Empty pitches available for bespoke homes built to your own specifications.

A member of the Castleton team will be there to answer any questions. ALL WELCOME.

Exhibiting New Statley Albion Windsor 42ftx20ft.
Fully furnished. £149,995

OPEN WEEKEND

August bank holiday. Saturday 27th August to Monday 29th August from 10am to 5pm at:
Castleton Park, Castleton Road, St Athan CF62 4LG

Follow us on facebook

We are a retirement park for over 50s, with a truly remarkable community spirit. Email enquiries - billyforrest3@gmail.com or call to arrange a viewing.

www.castletonpark.co.uk **Office** 01446 488421 **Billy** 07979 291286 **Matt** 07880 804205

BRINSONS
CHARTERED SURVEYORS
The Complete Property Professionals

www.brinsons.co.uk
Cowbridge Office:
01446 771777

HENDRE, MAES Y BRYN

NEW

- 5 bedroom detached property
- Double garage
- South facing gardens
- Potential for building plots subject to planning

£625,000

OFFICIAL SUPPORTER
CANOLFAN CANSER VELINDRE CANCER CENTRE
Fundraising

Team up with **BRINSONS** to support Velindre Cancer Care

www.brinsons.co.uk

WEST WINDS, PEN-Y-FAI

NEW PRICE

- Extended 4 bed property
- Secluded location
- 1.1 acres in total
- 3 garages

£560,000

VALE VIEW, ST NICHOLAS

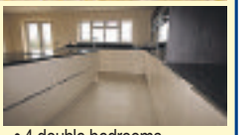

- New build bungalow
- Standing in 1.07 acres
- 4 double bedrooms
- 10 Year NHBC Guarantee

£750,000

home
is where the heart is

Thinking of moving this summer?

Call today to arrange a FREE no-obligation property appraisal

www.brinsons.co.uk

LLWYN RHYDDID HOUSE, HENSOL

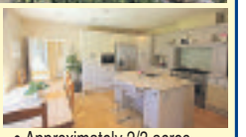

- 6 bedrooms
- Period features
- Approximately 2/3 acres
- Cowbridge catchment

£775,000

THE SYCAMORES, LLYSWORNEY

- Detached character cottage
- 4 bedrooms
- Original features
- Large gardens

£490,000

TO-HESG, LLANTWIT MAJOR

- 4 bedroom cottage
- 2 garages
- Large garden
- Annexe potential

£500,000

EWENNY ROAD, BRIDGEND

- Bay front semi detached house
- 3 bedrooms
- Extended and improved
- Well regarded location

£215,000

MACKWORTH STREET, BRIDGEND

TO LET

- Mid-terrace property
- Located near Bridgend town centre
- 3 bedrooms
- Private garden to rear

£525 PCM

MAES SLOWES LEYES, RHOOSE

- Spacious family home
- 4 bedrooms
- Utility room
- Garage

£233,000

BADGERS BROOK CLOSE, YSTRADOWEN

- 3 bed semi-detached property
- Recently redecorated/carpeted
- Sought after village
- No chain

£235,000

rightmove.co.uk The UK's number one property website
OnTheMarket.com
ARLA
RICS

Heol Y Fro, Llantwit Major
3 Beds. Cons.
Well Presented Gardens.
Parking. No Chain.
£179,950

St. Johns View, St Athan
3 Beds. Extended.
Driveway. GCH.
Requires Work.
£179,950 D62

Tyle House Close, Llanmaes
4 Beds. 2 Recps.
Driveway. Garage.
Sought After Village.
£349,950 C69

Chris Davies

Rhoose 01446 711900
Llantwit Major 01446 792020
Barry 01446 700007
sales@chris-davies.co.uk

Glyndwr Avenue, St Athan
3 Beds. 2 Recps.
2015 Combi. UPVC.
Ideal First Time Buy.
£139,950 F37

103 Boverton Road
4 Bedrooms
2 Receptions
Detached Garage
£499,950 E55

Giebeland Place, St Athan
3 Beds. 3 Recps.
Extended. Garage.
100' Garden.
£174,950 E51

Windmill Close, Wick
4 Beds. 2 Recps.
Conservatory.
Double Garage.
£399,950 D62

Church Street, Wick
3 Bedrooms. Gardens
Driveway. Garage
No Forward Chain
£249,950 D58

Gileston Road, St Athan
3 Bedrooms
Driveway
Extended
£142,950 D64

Broadway, Cowbridge
2 Bedrooms
Garage
Needs updating
£215,000 C69

Flanders Meadow, Llantwit Major
4 Double Bedrooms
Conservatory
Sought After Location
£385,000 D67

St Johns View, St Athan
2 Beds. Conservatory.
Garage. Driveway.
Multi Fuel Burner.
£194,950 E40

Llantwit Road, St Athan
4 Beds. 2 Recps.
Shower Rm. Utility.
Requires Work.
£229,950 D55

Pantycelyn Place, St Athan
3 Double Bedrooms
Kitchen/Diner
GCH Combi. Driveway
£154,950 D60

Byron Court, Llantwit Major
2 Bedrooms
Modern First Floor Flat
No Onward Chain
£93,950 C76

St. Johns Hill, St. Athan
2 Beds. Driveway.
Superb Period Cottage.
No Chain.
£189,950 F28

Fairfield Rise, Llantwit Major
2 Beds. 2 Recps.
62' Driveway. Garage.
No Forward Chain.
£184,950 D59

Daniel Hopkin Close, Llantwit Major
4 Beds. 2 Recps. Garage. Extended.
Superb Countryside Views.
£249,950 F35

West End Terrace, Llantwit Major
2 Bedrooms
Kitchen/Diner
Log Burner
£219,950 D64

Lets!

Flemingston Road, St Athan.
Three Bedrooms,
Recently refurbished,
Spacious Accommodation.
E52, Band C.
£550 PCM.

Lakin Drive, Barry
Modern Two Bedroom Semi
Detached Property
Double Shower
Driveway Parking
D66, Band C.
£595 PCM.

Speedwell Drive, Rhoose
Reburbished Two Bedrooms,
Modern Family Bathroom With Shower.
New Kitchen. Driveway Parking.
C69. Band C.
£625 PCM.

Llanmead Gardens,
Modern Two Bedroom House
Modern High Gloss Kitchen
Large Double Shower
C71, Band C.
£625 PCM.

Coed-Y-Felin, Barry.
Two Bedrooms,
Kitchen/diner, GCH.
D66, Band C.
£670 PCM.

Porthkerry Road, Barry
Superb Three Bedroom House
Modern Kitchen, Modern Bathroom
New Combi Boiler
E52. Band C.
£695 PCM

Mariners Way, Rhoose
Modern Three Bedroom Property
Large New Kitchen/Diner
Solid Oak Flooring In Lounge
C73 Band D.
£725 PCM.

Gildas Close, Llantwit Major.
Three Bedrooms, New Kitchen,
New Bathroom.
D61, Band D.
£825 PCM.

Attention Landlords!

We have fully referenced quality tenants waiting for property in Barry, Rhoose, Llantwit Major & St Athan.

Let only or fully managed. Same-day rent processing.13 week mid-term inspections. Detailed inventory and statement of condition. Call our ARLA qualified letting specialist Dawn Oldfield 01446 791967 or 07876 747444.

Call Dawn today to book
a free rental valuation
01446 791967

Call Sally today to book a viewing
01446 791965
lettings@chris-davies.co.uk

WANTED
Cowbridge
3 bedroom house requiring updating within a level walk to High Street.
Cash buyer. No agents fees. 14 day completion. Confidential service.
Please email
cardiff@chris-davies.co.uk

Lougher Place, St Athan
Ground Floor Flat
2 Bedrooms
No Forward Chain
£99,950 D68

Bullfinch Road, St Athan
2 Bedrooms
Replacement Bathroom
Landscaped Rear
£102,000 D64

West End Terrace, Llantwit Major
2 Beds. Gardens.
2015 GCH Combi.
West End Location.
£184,950 C69

chris-davies.co.uk

DON'T DO IT YOURSELF...
....CALL A PROFESSIONAL FROM OUR A-Z LIST!

Advertisers please note : deadline for Classified Section is 5pm Monday (to appear in the following week's edition). Telephone 01446 774484. email: vanessa.james@tindlenews.co.uk

Aerials, Digital & Satellite

SONOS WiFi Wireless Sound Systems Supplied and Installed

ONE VISION
DIGITAL AERIAL & SATELLITE SERVICES INSTALLATIONS

Free Sky TV Dish & Sky Box Installation
Ring for Latest Subscription Package Deals
£60 CASH BACK for any New Sky Customer Taking a Subscription Package
SKY Repairs, adjustments and installations.
✓ Domestic & Commercial
✓ Discounts For Oaps
✓ 24 Hour 7 Days Service
✓ 12 Month Guarantee
✓ RDI Approved Installers
FREE ESTIMATES
SAME DAY SERVICE

Digital TV Aerials Supplied & Installed at competitive prices
CAT V extensions for Broadband and Smart TV
Get HD Picture Quality into every room via CAT V
Is Your Aerial Installer....?
Confederation of Aerial Installers Certified? Police Checked? Using Industry Benchmark Aerials, Cables and Accessories?
ONE VISION ARE!
Wall Mounted TV Installation Specialists
visit our website for examples

Call Paul Williams
Cowbridge 01446 439 306 Bridgend 01656 349 281
www.onevisionltd.co.uk

Blinds & Curtains

Create the Mood and relax al fresco with awnings from Solar Sunshades.
Shutters | Awnings | Blinds and Motorisation | Conservatories | Curtains

Cardiff showroom
Capsty Milk Retail Park, Sloper Road, Cardiff, CF11 8AA
Barry: 01446 438103

Bridgend showroom
North Road, Bridgend Industrial Estate, Bridgend, CF31 3TP
Bridgend: 01656 349473

www.solarsunshades.co.uk
solar Create the Mood

VALE DIGITAL
DIGITAL AERIAL & SATELLITE SERVICES
SPECIAL OFFER!!!!
DIGITAL AERIAL COMPLETE INSTALLATION FROM £60
EXTRA ROOMS £20 EACH
TV WALL MOUNTING & TV SET UP & TUNE IN SERVICE
ALL TYPES OF AERIAL & SATELLITES REPAIRED OR REPLACED
Tel. TIM on 07974 065096 / 01446 793189 ANYTIME
COMPETITIVE PRICES - FREE ESTIMATES - OAP DISCOUNTS - 7 DAY SERVICE
COVERING ALL AREAS

1st Digital Aerials
SPECIAL OFFER - £60 Complete Installation plus £20 per extra room
Local Digital Aerial Specialist
Digital Aerials Installed & Repaired.
Set Up and Tune In Service.
Problems with:
• Missing Channels • Freezing • Breaking Up
Call Adrian on 07999 331 160
or Barry 01446 743267
www.1st-digital.co.uk

TELE-ELECTRICAL SERVICING
Specialist repairs in TV, Video, DVD & Audio.
Installations, tuning and set-up service.
Tel: (01656) 654156 or 07792 887835

Contact The GEM Classified Section on 01446 774484; or E-Mail Vanessa at: vanessa.james@tindlenews.co.uk

Building Services

Bricklayer looking for work
20 years experience.
No job too small.
Garden walls, extensions, patios, conservatory base, all building work considered.
All work guaranteed.
Call Jay Thomas
Tel: 07896 335165

BARRY & VALE DAMP & TIMBER TREATMENT
SOLVING ALL YOUR DAMP PROBLEMS
01446 420784
07970 642537
www.barryandvaledampproofing.co.uk

MASONWISE BUILDERS
☎ 01446 742928
Established since 1979
• Extensions
• Disabled Grant Work
• Roofing & Repairs
• Conservatories
• Patio & Drives
No Job Too Small
Free Estimates
44 Newlands Street, Barry

---

ace Plastering & Building Services
PROFESSIONAL PLASTERING CONTRACTORS
'Bring your home up-to-date with a smooth & modern finish.'
Tel: 07891 259219
www.aceplasteringandbuildingservices.co.uk

S. Williams Building Services and Roofing Contractor
FREE QUOTATION
All aspects of building, roofing, fencing, painting, patios, lead work, guttering, facia boards, chimney stacks, dorma conversions and much more!
01446 774824, 07762452451 or sopwil263521@hotmail.com
Call, Text or Email today for reliable and high quality services!

STANTON CONSTRUCTION
All building work covered
• Roofing & Repairs
• Rendering
• Driveways
• Guttering
• Chimneys
• Extensions
• Disabled Bathrooms
• UPVC Windows & Doors
• Stairlifts
• All Electric Work
01446 489368

---

3 GOOD REASONS
1 FREE Fitting
2 FREE Quotation
3 5 Year Guarantee

BLINDS & CURTAINS
3 Vertical Blinds from £99
Freephone: 0500 295192
Made in Wales.....Proud to be Welsh
Mirage Blinds
One offer per Household - Selected Ranges
Maximum 60"x60"

BLIND SALE!
STARLINE
Awnings & Blinds
Unit 3 & 4, Western Industrial Estate, Caerphilly CF83 1BQ • www.starline-blinds.co.uk
GENUINE 15% OFF SALE
TEL (029) 2086 0631

Bookkeeping

JRZ Bookkeeping ltd
Let your business shine and grow by outsourcing your bookkeeping. Based in the Vale we cover South Wales. With competitive rates.
www.jrzbookkeeping.com
07538 002066

Carpets

STEVE SEGUST FLOORING
Carpet Fitting, Refitting & Repair Service Available
~ Est 1987 ~
Choose from the comfort of your own home.
Free quotations, fitting, underlay and gripper.
All types of flooring available with a huge range of samples to choose from.
Best prices around.
Call any time...
01656 768120
or 07774 807111

Carpentry Services

R GRIFFITHS CARPENTRY
All aspects of Carpentry work
Professional, friendly, caring service
• Kitchen Installations • Flooring • Doors
• Fencing • Decking • Bespoke Wardrobes
Contact Rhys on 01446 401350 / 07803 696451
www.rgriffithscarpentry.com

Decorating Services

Inexpensive Painting
Exterior & Interior
Using Quality Paint
Tel: 01656 741586
07704 535802

NIGEL BOARDMAN
Tradesman, Painter & Decorator
Advanced City & Guilds
Est 1985 • Free Estimates
07803 571757

Call 01446 774484 to advertise with The GEM, and reach 45,000 homes from Penarth to Porthcawl

Building Services

ace Building & Civils
GROUND WORKS
DRIVEWAYS - WALLING
PATHS & KERBS - PATIOS
DRAINAGE - DEMOLITION
Tel: 07891 259219
www.aceplasteringandbuildingservices.co.uk

MIKE ANDERSON
(Builders extraordinaire)
Experts in Listed Buildings
• Renovations
• Slate & Roof Tiling
• Timber Framed Houses
• Barn or Loft Conversions
• Conservatories
• UPVC Windows & Doors
• Wetrooms and all invalidity Bathrooms & Showers
01656 771870 / 07976 720368
Email MAbuilders2015@outlook.com

Cleaning Services

1st CHOICE
CARPET/UPHOLSTERY AND RUG CLEANING.
LEATHER CLEANING.
Fully Insured
Professional, Reliable, Established.
Prices you can't afford to miss out on.
Plus...
Stain & Odour Removal FREE with carpet clean
07930 157952
01446 737695

VALE CARPETS
The Carpet Shop that comes to you
100's of Carpet & Vinyl samples
Established since 1980
Also Carpet, Upholstery Cleaning
Tel: Paul Wright
01446 751152
07811 092477

CCMS (Wales) Ltd
GUTTER CLEANING
FASCIA WASH &
WINDOW CLEANER
01446 741460
07830 480569

Call 01446 774484
for 'Don't Do it Yourself' enquiries - or email vanessa.james@tindlenews.co.uk to advertise your business on these pages.

Computers

HD Computer Solutions
• All problems fixed
• Fast, reliable, on-site service
• Friendly advice freely given
• No fix, no fee
• Free callout
Tel 01446 333330

AB COMPUTER SERVICES
TUITION - BROADBAND
WIRELESS NETWORKS
REPAIRS & INSTALLATION
For home or office
Tel: 07811 422 946
www.cowbridge-it.co.uk

Decorating Services

TRUE COLOURS
Painter & Decorator
Interior & Exterior
City & Guilds Certified
25 years experience
Wallpaper specialist
Free Estimates
Quality Guaranteed
07873 326 892
01446 402 708

Double Glazing

STEVE MOLONEY
Double glazing repairs. Hinges, handles, misted up sealed units, complete repair service available.
Established 1979.
01656 783594 or 07877 558525

WELSH WINDOW SYSTEMS
Est. 1987
Repairs to all UPVC & aluminium windows & doors
01446 738888
07877 836798

The GEM
01446 774484

Electrical Services

REPAIRS
Washing Machines
Electric Cookers,
Tumble Driers, etc
Repaired in your own home
0800 2984518
Barry 744117

LK Electrical
All types of Electrical work undertaken.
Testing, Inspection & Certification
07891 965150

A&C Electrical Solutions
Domestic Appliance repairs.
Appliances not removed.
Appointment times given
Over 30 years experience
Covering Penarth to Porthcawl
Card payments accepted.
07732 264 803 24 Hr

Dave Reffell
Electrical Services
Domestic Installer Scheme
Approved contractor
Free Quotations
01446 751743
07743 500149
d.reffell@hotmail.co.uk

CA Jones Electrical Services
- Specialising in all types of electrical heating.
- Registered to Install Dimplex heaters.
- Upgrade your old fuse board to a modern MCB board from £150.
- Installing, test & maintaining electrical systems.
- Keeping standards high & our prices low.

07889338088 / 01656 864001
Email: cajoneselectrical@gmail.com

ELECTRICAL REPAIRS
Washing Machines, Cookers, Fridge/Freezers, Tumble Dryers, Ovens, Hobs, Hoods. Built-in or Freestanding Appliances.
APPLIANCE CENTRE
01446 700206/730884

Call 01446 774484 to advertise with The GEM, and reach 45,000 homes from Penarth to Porthcawl

Exterior Cleaning

Tired looking decking, patio, driveway or paving?
Contact ValeJetClean today...

ValeJetClean

ValeJetClean cleans driveways, patios, decks and paving professionally and cost effectively so that you don't have to worry about doing it yourself.

Call to arrange your free no-obligation exterior cleaning quotation

Tel: 02920 700571 - 07767 310618
Email: info@valejetclean.co.uk
Visit: www.valejetclean.co.uk

Garden Services

BRIDGE VALE TREE SERVICES
Specialists in Large/Dangerous Trees
FELLING, PRUNING, CROWN REDUCTION, THINNING OUT AND TOTAL DISMANTLING
HIGHLY QUALIFIED/INSURED COMMERCIAL or DOMESTIC SITE CLEARANCE
- FREE QUOTES -
Tel: 01446 713857 or 07921 902729

NEED A TREE SURGEON?
All tree work undertaken
Fully insured
City & Guilds Qualified
www.ArbCymru.co.uk
TEL: 01656 646017 MOB: 07813869615

Garden Services

RIVERLEA Horticulture
WE SELL THE BEST AND SERVICE THE REST
LAWN MOWERS - RIDE-ONS - CHAINSAWS - STRIMMERS
HEDGECUTTERS AND GARDEN ACCESSORIES
Husqvarna STIHL VIKING
and now Westwood Garden Tractors
Most makes serviced and repaired
Collection service available
Vale Business Park, Llandow, Cowbridge CF71 7PF
Tel: 01446 775602

15% off with this advert

LUMBERJACKS
TREE & GARDEN SERVICES
CITY & GUILDS QUALIFIED
City & Guilds NPTC
Call Dion on 01446 728197
- Tree felling
- Dangerous tree work
- Dead wooding
- Thinning out & stump removal (at reduced rate if we have removed tree)
- Hedges, Bushes & Shrubs
- Log Splitter & Operator Hire
- Tree preservation orders checked for free
- Dismantling
- Pruning
- Pollarding
- Crown lifting
- Chipper & Operator Hire

WE WILL BEAT ANY GENUINE QUOTE
All garden work undertaken
Free Estimate, Fully Insured. 8am to 8pm, 7 Days a Week
SEASONED HARD WOOD LOGS FOR SALE
£80 per 1xM³ Loose

Arborwood Tree Care
• Tree Pruning • Crown Lifting • Tree Felling • Dangerous Tree Work • Pollarding • Deadwooding • Hedge Cutting • Tree Dismantling • Root Pruning • Ground Clearance
Call us for a friendly, free quote, fully insured
Tel: 07910 417471 or 01446 792262
Seasoned Hard Wood For Sale

NDP GARDEN and PROPERTY MAINTENANCE
Grass Cutting, Weeding
Shrubs & Hedges Trimmed,
Tree Felling,
Fencing, Turfing.
Gutters & Fascias Cleaned
Drives, Patios, Roofs, etc.
Power Washed.
- *Free Estimates*
- *Reliable Family Team*

01446 773935 or 07773 992704

THE FENCING DOCTOR
All types of fencing undertaken.
New fencing & repairs carried out.
Supply & fix available.
New gates supplied & fixed.
Free quotation.
Call Graham
07969 039358

The GEM
01446 774484

Gas Services

Andrew Allen Gas & Plumbing Limited
A family run business for your family needs!
INSTALLATION, SERVICING & BREAKDOWNS ON ALL GAS APPLIANCES.
ALL FIRES & FIRE SURROUNDS INSTALLED
GAS BOILER SERVICE £50 (WITH CERTIFICATE)
10 Year Warranty on New Boilers
*Subject to conditions
Find us today on Facebook.
TEL: 07891 348113 and 07740 518131

GASP Services
Gas Services
Combination Boiler & LPG Specialist
Competitive & Reliable
01446 796263 / 07814 394378

Handyman Services

HANDYMAN with VAN
Experienced in General Maintenance, Painting, Decorating and Tiling. No job too small. Please call Graham on
07495 805115

Need something fixed in the house or garden?

Call the man who can!
No job too small. Trustworthy handyman. CRB/DBS checked.
Garden Tidy ups and Pressure Washing.
Telephone Phil on:
01446 792543/07903 755055

Lawnmower Services

ONE MAN WENT TO MOW

Lawnmowers need regular servicing, so come to the experts, Cardiff Lawn and Garden at Ely Bridge, Cardiff. We offer advice, sales and service on lawnmowers and garden equipment, plus we'll collect and return your serviced lawnmower!

Tel: 02920 569311 www.cardifflawnandgarden.co.uk

Plumbing Services

VALE HEATING COMPANY
• Plumbing
• Heating
• Bathrooms
• LPG
• Landlord Certificates
Quality • Value • Trust
Terry Parker: 07789222800
Aberthin, Cowbridge
Valeheatingco@yahoo.com

JOHN SARTAIN
Plumbing & Tiling

01446 794266

Chris Davies
Plumbing & Heating
City & Guilds
Rads, Taps, Bathrooms, & Boiler Installations
07723 024765

DC Plumbing
• NO call out charge
• Flexible hours
• No job too small
Call Dave on -
Tel: 01446 413971
Mobile: 0779 263 9939

S.M.Vaughan
HEATING & PLUMBING - DOMESTIC & COMMERCIAL
• Boilers • Pipework • Radiators
• Gas Safety Certificates
• Fires Servicing • LPG Specialists
• Static Homes/Caravans/Boats
230141
01446 734733 • Mob 07976 790096
Unit 11, Ty Verlon Ind. Estate, Barry

DIAL A PLUMBER OR GAS ENGINEER
01446 707718
07495 184332

JW Bathrooms
• Plumbing • Tiling
• Plastering • Wet Rooms
Free estimates
No job too small
01446 400225
07866 470754

Removal Services

VALE RUBBISH REMOVALS & GARDEN MAINTENANCE
CALL 07982 930794
Rubbish removals, grass cutting, fencing, decking.
Patios laid, tree removals, hedges trimmed.
Outdoor house painting & general gardening.

Wolf & Vale
• Man & Van
• House & Garden Removals
• Licensed Waste Carriers
07885 892923
ralph@wolfandvale.com

PYRAMID REMOVALS
Near or far, small or large
01446 734485
07564 162958

Metalwork

Wrought Iron Metalwork
by Mark Lund
Locally based in Rhoose. Design & Prices available.
Call 07715 783519

Pet Boarding

Yew Tree Cattery
First Class Boarding for Cats
Yew Tree Cattery, West Aberthaw, offers a second home environment for your cats!
www.yewtreecattery.co.uk
Like us on Facebook or give Alison Hawker a ring:
07977 209199

Roofing Services

ROOFTEC
ROOFING SERVICE
New slate/ tile/flat roofs.
Also fibreglass flat roofs.
All aspects of uPVC guttering, fascias, downpipes, etc.
Chimney/ valley repairs.
House maintainance work carried out.
No job too small.
Guaranteed competitive rates.
Tel. (01656) 722593
Mobile: 07969 248688.
Free estimates
24 hour emergency call out.

Roofing Services

CRD CONTRACTORS LTD
All types of guttering and repairs from £40.00. Roof repairs from £50.00. Fascia, Gutter & Conservatory Cleaning.
Telephone:
01443 887646/07899 164310

Roofing specialists
01656 720551
07973 488806
S. MIDDLETON & SON
We cover all aspects of roofing including Firestone EPDM Flat Roofing Rubber Systems
www.middletonroofing.co.uk

PREMIER ROOFING WALES LTD
SLATE & TILE SPECIALISTS
ALL REPAIR WORK UNDERTAKEN:
- LEAD WORK,
- CHIMNEY STACKS,
- ALL FASCIA BOARDS & GUTTERING,
- VELUX UPVC WINDOWS.

07972 736806
01446 741574

Fairfax & Glover Roofing
• Slating • Tiling • Lead Roofs
• Lead Fabrications/Welding
EST. OVER 25 YEARS
Tel. 01446 773945
01446 781266
Mobile 07986 964904

Go to the The GEM for the latest stories and breaking news...
www.barry-today.co.uk • www.cowbridge-today.co.uk
www.llantwit-major-today.co.uk
www.bridgend-today.co.uk • www.porthcawl-today.co.uk

School of Motoring

Cats Eyes Driving School Ltd
• Learn to drive at 14yrs old
• Intensive 1 week courses
• Manual & Auto • Male/Female Tutors
0800 0280 406
www.catseyesdrivingschool.co.uk

Septic Tank Disposal

OK Environmental Services Ltd
Local family-run business for all your liquid waste needs. Cesspits/Septic Tanks, Liquid Waste Specialists.
Contact William Oakes on 01656 862414
07779 255639/07870 388432

Storage Services

ATLANTIC SELF STORAGE
Self Storage Containers & Lock-Ups sited in Barry
Manned 7 days a week giving you 7 days access
• External New Watertight Containers
• Internal Personal Storage for personal belongings.
• Business Storage
• Pick up service available.
• All covered by 24 hr CCTV in Secure Compound
www.atlanticselfstorage.co.uk
01446 677648 / 07813 134123

Tiling Services

Tiling by Tanya
✶ All aspects of wall & floor tiling
✶ Ceramic, porcelain, natural stone
✶ Friendly, professional service
✶ No obligation free quotes
07814 124 851 or 01446 736760

Bonny Tiler
Wall & Floor Tiling Specialists
Full Bathroom and Wetroom installation
Professional, Friendly & Reliable Service
01446 796582 / 07854 168459
www.bonnytiler.co.uk

Upholstery Services

Sofa icon Ltd.
Sofas, Chairs, Footstools, Scatters, and Headboards.
Repairs, Re-Upholstery undertaken.
Top quality, Quick turnaround, Designer fabrics, Free estimates.
Showroom:
14c Western Avenue, Bridgend Industrial Estate. CF31 3RT
FREE COLLECTION & DELIVERY WITHIN THE GEM AREA
01656 653004 www.sofaicon.co.uk

Susan Viant Re-upholstery
All aspects of re-upholstery underaken.
Call
01656 724005 (day)
01656 720722 (evenings) wanted

Telephone Broadband

Call 01446 774484 to advertise with The GEM, and reach 45,000 homes from Penarth to Porthcawl

ARDENT TELEPHONE WIRING
Local Telephone and Broadband Engineer.
Extensions and Faults.
Internet connection issues.
Tel 07787 380972
ardent.wiring@hotmail.co.uk

Wanted

SBS SALVAGE LTD

Barry's newest car dismantling facility registered with the environment agency, DVLA & Vale of Glamorgan Council
No job too big or too small
Immediate payment of up to £10,000
MOT failures / Untaxed or scrapped vehicle. Best prices paid for copper / Lead, Aluminium / Stainless steel, Computer boards / Electric cable and catalytic converters
Free of Charge:
• Light demolition
• Factory/Farm Clearances
• All grades of metal taken
• Ferrous or non-ferrous
• Household appliances
• Car batteries
CALL US TODAY 01446 421034 • www.sbssalvage.com 07772 054534 • Monday to Sunday 07410 549526

WANTED DEAD OR ALIVE CARS & VANS
Runners/non runners
MOT failures
Accident Damaged
Anything considered
MIN £50 PAID
For a fast & friendly service
Please call
07933 383 833

WANTED Classic/Old Car
Any age, any condition, including an unfinished project or motorcycle.
If it's in your garage or on your drive.
Call Mark, cash waiting
07425 139331/01446 794866

SUTTONS Auto Salvage
TOP PRICES paid on collection, for scrap, MOT failures, and tax expired vehicles.
Also body shells and scrap metals collected.
No wheels, no problem.
02920 597887
07971 648596

WANTED Camper Van/Caravan
Any age, any condition, including an unfinished project with/without MOT.
If it's in your garage or on your drive.
Call Mark, cash waiting
07425 139331

WANTED for cash in all areas
Cars, Vans, Lorries & Quads. In any condition running or not. With or without MOT, insurance loss or third party.
£50 - £3000
Please ring anytime 7 days 9am - 10.30pm
Call Frazer's
Office: 01446 732222
Mobile: 07816 205895

House Clearance

HOUSE CLEARANCE
local, reliable, friendly, accommodating
Call: 07972510158

Wood for Sale

FIREWOOD
Seasoned & Kiln Dried
Buy 10 handy bags at £5.50 each get 1 free!
10%off all cubic metre firewood this month!
Call 01446 771567
www.topstak.co.uk
Topstak

Funeral Directors

Park Funeral Directors
PROFESSIONAL & CARING
• Totally independent funeral directors
• 24 hour attention, arrangements for weekends & evenings
• Private Resting Rooms
• Loved one remains in our care in Barry
• Male and female professional staff
• Mercedes cortège fleet
• Award-winning funeral planners

Call us on
01446 421212
www.parkfunerals.co.uk
7, Tynewydd Rd, Barry, Vale of Glamorgan, CF62 8HB

LYNDSAY ELLIS @ THE VALE FUNERAL SERVICE
181 Court Road, Barry, CF63 1EX
Telephone 01446 407962
Personal, Caring and Independent, In the heart of your community

Lyndsay Nicola
Family owned and run by husband and wife
Prestige Jaguar Cortege Vehicles
Fully qualified and experienced members of staff
www.valefuneralservice.co.uk

Robert D Johnson
Cert FP

Independent Funeral Director
Family owned and run
Funeral packages from £2450
inclusive of essential disbursements
• 24 hour immediate personal service
• All funeral arrangements are tailored to your requirement, more importantly, your budget
• Arrangements available seven days a week
• Private chapel of rest
29 Holton Rd, Barry CF63 4HA
Tel 01446 733844
Email rjfunerals@gmail.com

Latest distribution for The GEM
45,489 WEEKLY COPIES
31/12/15 (independently audited by David Pinder & Co Ltd Chartered Accountants)
Reliable delivery through the letterbox every week! Free online too!
The number of local paid-for newspapers continues to decline. Here, we keep you up to date with the...

LATEST NEWSPAPER SALES FIGURES!

The GEM	45,489	Priceless
Barry & District News	3,929	Paid 50p
Penarth Times	4,132	Paid 50p
South Wales Echo	19,158	Paid 65p
Western Mail	18,641	Paid 80p
Glamorgan Gazette	9,094	Paid 90p
Wales on Sunday	14,789	Paid £1.50

The GEM's weekly figure includes door to door delivery and numerous popular outlets from Penarth to Porthcawl
Latest Data available
That's why advertisers continue to enjoy a positive response from us - The GEM is 'Priceless'!
Remember - we distribute over 45,000 complimentary copies of The GEM throughout the Vale, Bridgend & Porthcawl every week – packed with all the content that makes a community newspaper really worth reading!
(Figures correct as of April 2016)

Funeral Directors

W. A. Brown & Son
Funeral Directors
• Pre-paid Funeral Plans
• Memorial Masonry
Pembroke House
College Street, Llantwit Major
01446 792 489
www.wabrownfuneraldirectors.co.uk

Est 1946 - 24 hour Service
W. H. PREENE & SON
INDEPENDENT FUNERAL DIRECTORS
PRIVATE CHAPEL OF REST
PRE-PAID FUNERAL PLAN AVAILABLE
54 MAIN STREET, CADOXTON
Telephone 01446 420520
Cadoxton Funeral Home

Wills

THE ESTATE PLANNING PARTNERSHIP
Is your family protected?
• Wills & Enhanced Wills •
• Lasting Powers of Attorney •
• Funeral Plans •
For your home visit call NOW on 029 2125 1265

Cowbridge and the Vale Memorials
Fine Sculptors in Granite, Marble & Stone
New Memorials
Additional Inscriptions
Renovations
Tel: 01446 776823
The Workshop, The Limes, Cowbridge, CF71 7BJ

Family Notices

ALLAN
Bruce

We are very sad to announce the passing of a wonderful husband, father and grandfather who will be greatly missed by wife Jean and daughters Jennie and Belinda. He died peacefully at home in the presence of his family on August 16.

Funeral service at Coychurch Crematorium on Tuesday, August 23 at 2.15pm. Family flowers only. No black attire.

BREEN
Graham John

Suddenly on August 6, Graham aged 71 years, husband of Ann and father of Marc, Dieter and Richard, father-in-law to Karen. Grandfather to Lukas, Tia, Caitlin, Cory, Holle and Miley. Much loved by his brothers, sister, cousins and families.

Resting at A.G. Adams & Son until the Requiem Mass at St Helen's Church on Wednesday, August 24 at 2.45pm, followed by Committal at Cardiff & Glamorgan Crematorium. Flowers may be sent to the funeral home.

EDWARDS
David John

Suddenly on August 3 at Princess of Wales Hospital, Bridgend, Johnny the Milk of Llanmaes. Beloved husband of the late Eirlais, dearly loved father of Sian, father-in-law of Mike and much loved grandfather of David and Lauren.

Resting at the Private Funeral Home of W James & Sons, Fonmon. Funeral Friday, August 19, service and cremation 1.45pm at Coychurch Crematorium, Bridgend. No flowers by request, donations in lieu, if desired, to Cancer Research U.K. c/o J James, 11 Fonmon Road, Rhoose, Vale of Glamorgan, CF62 3DZ.

BUTLER
Mavis Joan

Peacefully on August 8 at Princess of Wales Hospital, Bridgend, after a short illness, Mavis of Llantwit Major. Beloved mother of Carol and Avril, much loved nan of her grandchildren and great grandchildren.

Resting at the Private Funeral Home of W James & Sons, Fonmon. Funeral Monday, August 22, service and cremation 3.15pm at Coychurch Crematorium, Bridgend. No flowers by request, donations in lieu, if desired, to Dogs Trust c/o J James, 11 Fonmon Road, Rhoose, Vale of Glamorgan, CF62 3DZ.

LEGG
Douglas

Sadly after a long illness on Friday, August 12, Douglas passed away. Beloved husband of Pam, best father in the world to Kevin, Janet and Jacqueline. Father-in-law to Anne, Davy and Bob. A wonderful grandfather to Marion, Robyn, Hayley and Cameron, and a great-grandfather to Lara.

Resting at W.A. Brown & Son, Llantwit Major until the service at the Cardiff & Glamorgan Crematorium, Barry on Friday, August 26 at 3pm (where all please meet). No flowers by request please, donations if wished, can be made to Marie Curie Cancer Care, Holme Towers, Bridgeman Road, Penarth, CF64 3YR.

BARRETT
Marlene

Peacefully at Milsom House on August 12, Marlene, devoted wife of Vivian (Viv), after a long illness courageously borne, affectionately remembered by all family and friends. With special thanks to Milsom House for all their kindness.

Funeral service at Coychurch Crematorium on Friday, August 26 at 1.15pm. Family flowers only, donations to Parkinson's UK, 215 Vauxhall Bridge Road, London, SW1V 1EJ.

LEWIS
Joyce

of Newbarn, Flemingston
(11/8/29 - 15/8/16)

Peacefully in her sleep at home with her family after a long illness bravely borne, Joyce, loving mother and mother-in-law to Gerald and Maggie, will be sadly missed by all who loved her.

Private closed cremation taking place at Joyce's request, memorial service to celebrate Joyce's life to be arranged.

LAYER
Alan George

Peacefully on August 16 after a long illness, bravely fought and with his family present, Alan, aged 78 years. Beloved husband of Denise, much loved father of Sharon and Katherine and father-in-law to Grant and Craig. Loved grandfather of Jeremy, Matthew, Daniel, Jethro, his wife Rose and Michael. Also, sadly missed brother of William, Suzanne and the late Judith.

Resting at A.G. Adams & Son until the funeral service at All Saints Church on Friday, August 26 at 1pm, followed by Committal at Cardiff & Glamorgan Crematorium. Family flowers only. Donations in lieu, if so desired, would be gratefully received for All Saints Church c/o the funeral director.

McCORMACK
Paul Augustine Martin

Wick; late of Ireland and Zambia

Passed away peacefully on Friday, August 12 at Princess of Wales Hospital, Bridgend. Treasured husband of Moira; beloved father of Joseph and Deirdre; father-in-law and dear friend of Barbara and Hugh; adored grandad of Oliver, Sean and Aisling; close brother of Tony.

Paul will be sadly missed by all family and friends. May his soul rest in peace.

Requiem Mass at St. Cadoc's Church, Cowbridge on Wednesday, August 24 at 11.30am, followed by committal at Coychurch Crematorium at 1.15pm. Family flowers only please; donations, if desired, to The Samaritans Cymru, Floor 2, 33-35 Cathedral Road, Cardiff, CF11 9HB.

MORETON
John Michael

Peacefully at Holme Tower on August 12. Loving husband to Pat. Loving father to Andrew and Susie and father-in-law to Damien.

Will be sadly missed by all who knew him.

Resting at Park Funeral Directors, 7 Tynewdd Road, Barry until the service on Thursday, August 25 at Salem Baptist Church, Barry at 10am, followed by the committal at Cardiff and Glamorgan Crematorium, Port Road, Barry at 11am. Family flowers only by request. Donations, if desired, to Marie Curie can be made at the service or forwarded to the Funeral Directors.

Acknowledgements

RENDALL
Helen and Norman

The family of the late Helen and Norman Rendall would like to thank all family and friends for their support and comfort during this sad time.

A special thanks to Churchfield's carers and all the doctors and nurses involved. Many thanks to Rev Ballantyne and A.G. Adams and Sons for organising the service and their kind and caring words.

WHITTAKER
Howard

Kate and Claire wish to thank everyone who attended Howard's funeral and who sent letters, cards, flowers and food parcels.

Thank you too for the generous donations to the Critical Care Unit at the UHW, where the staff did their best and were very supportive throughout.

MASON
Barrie James

Olga and Bradley wish to thank everyone who attended Barrie's funeral and for all the cards, flowers received and the generous donations made to Marie Curie.

Visit **The GEM** online for the latest stories and breaking news...

In Memory

FIFIELD
Frederick George

50 years ago on Saturday, 20 August 1966

On board the BP tanker 'British Crown', was killed in an explosion in the Port of Umm Said with other officers and crew.

Beloved husband of the late Hilda and wonderful father to Gordon and Julia.

We travelled many miles and you were always there.

Birth Announcement

Lyn & Dolly John
are pleased to announce the birth of their eleventh Great Grandchild

Harrison Pearce John

born on 11th August 2016
in Australia
Love to Matthew & Sarah
xxxx

Birthday

Edgar-Higgins Kiera

Happy 18th Birthday
on 21st August
to my wonderful Grand-daughter Kiera

Have a lovely day
Love you lots
Nan xx

Anniversary

Golden Wedding Anniversary!

David & Pat Harris
on August 20, 1966
St Helen's RC Church, Barry

'Celebrating 50 happy years together!'

Thank You

KEITH & JEAN POWELL

would like to say thank you very much to all who attended their Diamond wedding celebrations on 6th August 2016. Also for all the wonderful cards, gifts and money. We were overwhelmed and deeply touched. To which we have decided to donate the money to charity. £200 was kindly given, so we have decided to donate £100 to Marie Curie & £100 to Alzheimers Society.

Thank you from the bottom of our hearts.
xxxxxxxxxx

House Clearance

ANDREW WILLIAMS
HOUSE CLEARANCES
FULL/PART
Over 20 years experience. Sympathetic handling of deceased estates, used by estate agents and solicitors.
01446 409266
07885 251742

To Let

TO LET
BARRY
2 BED HOUSES
GCH, carpets, newly decorated. Deposit and reference required.
For further details
07977 102907

Articles For Sale

ADVERTISE HERE £12 inc. VAT - box for 2 weeks. ***For Motors*** *- £24 inc. VAT for 2 weeks.* To take advantage of this offer simply either send in your description along with a cheque for the appropriate amount made payable to 'The Glamorgan GEM' at The GEM, Graig House, 53 Eastgate, Cowbridge CF71 7EL or telephone us with your wording by 12 noon Tuesday. All major credit cards accepted. Tel 01446 774484. Advert must contain a residential land line telephone number. You may alter your advert as items are sold. **Sorry no refunds are given.**

Modern solid oak desk
from buyology, 45cm wide x 43cm deep x 79cm high. 3 drawers to one side, recent purchase, excellent condition. **£150**
01446 701506 33

Elvis Presley Memorabilia
Magazines, Souvenir Issue 1965 (43 copies) LPs, 45s, CDs + DVDs, Books, Elvis Suit, Mugs, Tshirts, Watches plus Beatles 45s - good offers.
02920 701048 33

Shoprider Vienna Powerchair
Hardly used
£350
Call (Barry)
01446 409859
to view 33

Unused approx 30 Concrete leaf pattern screen locks
New £4.50 each, sell for £80 ONO

Unused 3 wooden sense panels, 6ft x 6ft
cost £75 sell for £45

Unused roll, PVC covered wire fencing, 4ft 6" x 10 metres
Cost £40 sell £25 ONO
Buyer Collect
01446 409725
07519 731615 34DS

Electric recliner
in upholstered pale green. Good condition about 2yrs old. **£150**
Onyx (green marble) occasional table,
gold coloured frame. Diameter 37½cm, Height 76cm. **£20**
01443 222726 33

3 Piece Suite (Green leather)
3 seater settee
2 seater settee & reclining armchair.
Excellent condition with Fire Certificate.
£150 (Buyer collect)
02920 701400 33

All purpose aluminium box trailer.
6ft long x 3ft 10 inch wide, 4ft high. New bearings & bushes, new tyres, jockey wheel & 1 spare wheel.
£650 ono
01656 656560 33

Adjustable 3ft Ashley bed
Electric, handset, biege with luxury foam mattress. Headboard & 2 drawers. 2 yrs old.
Cost £950 sell £450 ono

Recliner chair
Electric, handset, beige (Arthur Llewellyn Jenkins) 2 yrs old
Cost £850 sell £350 ono
(Sold separate but £700 if bought together)
07855 683699 34

Motors For Sale

FORD Street 2003 KA Luxury
Silver, 64k, lady owner, MoT March 2017, good condition.
£1,000 ono
01656 863525 33

58 REG Citroen C1 VT
Lady owner from new. Full service history. MOT Feb 2017. 33,300 Miles. V.G.C
£2,395 ono
Tel **01446 711213**
Mob **07709 611548** 34DS

Mobility Scooter

4 WHEEL KYMCO
Mobility scooter, with basket. In excellent condition, only used twice.
As new £180
01656 514267
07875 680723 34DS

Situations Vacant

VALE of GLAMORGAN
BRO MORGANNWG

Adult Services
Gwasanaethau Oedolion

Domestic Assistant x 2
Cynorthwy-ydd Domestig

£14,514 - £14,975 p.a. pro rata, £7.52/hr - £7.76/hr, enhancements paid for weekends, bank holidays & unsociable hours worked

£14,514 - £14,975 p.a. pro rata, £7.52/hr - £7.76/hr, telir ychwanegiadau am weithio ar benwythnosau a gwyliau banc ac am weithio oriau anghymdeithasol

Ref/Cyf: V/CC/PY744
24 hours per week /4 days 24 awr yr wythnos/ 4 diwrnod

Ref/Cyf: -CC-PY742
28 hours per week /5 days 28 awr yr wythnos/ 5 diwrnod

Closing date/ dyddiad cau: 1.9.2016

For further information and an application form contact the Council by visiting www.valeofglamorgan.gov.uk or telephone Contact OneVale on 01446 700111 between 8am-5pm.

Am wybodaeth bellach a ffurflen gais, cysylltwch â'r Cyngor drwy'r wefan www.bromorgannwg.gov.uk neu ffoniwch Cyswllt UnFro ar 01446 700111 rhwng 8.00am a 5.00pm

valeofglamorgan.gov.uk
The Vale of Glamorgan Council is an equal opportunities employer.
Mae Cyngor Bro Morgannwg yn gyflogwr cyfle cyfartal.

Are you fit to deliver?

We need fit reliable people to help distribute the **Glamorgan GEM** newspaper to local homes, once a week.

- TEENAGERS (aged 13 years and over)
- ACTIVE SENIOR CITIZENS
- HOUSEWIVES
- STUDENTS
- SHIFT WORKERS

Please ring:
01202 811666
email
info@thedistributionbusiness.co.uk

If we do not have an immediate vacancy in your area, your details will be placed on our waiting list until a suitable opportunity occurs.

Latest distribution for The GEM

45,489 WEEKLY COPIES
31/12/15 (Independently audited by David Pinder & Co Ltd Chartered Accountants)

Reliable delivery through the letterbox every week! Free online too!

The number of local paid-for newspapers continues to decline. Here, we keep you up to date with the...

LATEST NEWSPAPER SALES FIGURES!

The GEM	45,489	(Jan 2015 - Dec 2015)	Priceless
Barry & District News	3,929	(Jan 2015 - June 2015)	Paid 50p
Penarth Times	4,132	(Jan 2015 - Dec 2015)	Paid 50p
South Wales Echo	19,158	(Jan 2015 - June 2015)	Paid 65p
Western Mail	18,641	(Jan 2015 - Dec 2015)	Paid 80p
Glamorgan Gazette	9,094	(Jan 2015 - June 2015)	Paid 90p
Wales on Sunday	14,789	(Jan 2015 - Dec 2015)	Paid £1.50

The GEM's weekly figure includes door to door delivery and numerous popular outlets from Penarth to Porthcawl

Public Notices

OGMORE COMMON
Community of Ogmore/ Ogmore by Sea
County Borough of the Vale of Glamorgan

The Vale of Glamorgan Council has applied to the Welsh Ministers for consent under section 38 of the Commons Act 2006 to carry out restricted works on Ogmore Common.

The proposed work is a single stacked stone sculpture and it will cover an area of; a three meter squared base, with the sculpture measuring 160 cm wide by 250 cm tall. The work will be located on the roadside of the B4524, 30m east of the junction to Portobello House and car park. Grid reference: 287439/ 176218.

A copy of the application form and map showing the proposed works can be inspected at the Heritage Coast Visitors Centre, Southerndown, between the hours of 10.00 am and 4.00 pm weekdays (not public holidays) until the 30th September 2016. A copy of the application may be obtained by writing to:

Creative Rural Communities, Vale of Glamorgan Council, Old Hall, High Street, Cowbridge CF71 7AH

Any objections or representations should be sent in writing ON or BEFORE that date to the Planning Inspectorate Wales at Crown Buildings, Cathays Park, Cardiff, CF10 3NQ, or Wales@pins.gsi.gov.uk. Letters sent to the Planning Inspectorate cannot be treated as confidential. They will be copied to the applicant and possibly to other interested parties.

Nicola Sumner-Smith (Senior Rural Regeneration Officer), Creative Rural Communities, Vale of Glamorgan Council, Old Hall, High Street, Cowbridge CF71 7AH

TIR COMIN OGWR
Cymuned Ogwr/ Aberogwr
Bwrdeistref Sirol Bro Morgannwg

Mae Cyngor Bro Morgannwg wedi cyflwyno cais i Weinidogion Cymru i gael caniatâd dan adran 38 o Ddeddf Tiroedd Comin 2006 i ymgymryd â gwaith cyfyngedig ar Dir Comin Ogwr.

Mae'r gwaith arfaethedig yn cynnwys cerflun cerrig wedi'u staco o fydd ganddo waelod fydd yn mesur tri medr sgwâr, a'r cerflun ei hun yn mesur 160cm o led a 250cm o uchder. Lleoliad y gwaith ar ochr ffordd y B4524, 30m tua'r dwyrain o'r gyffordd i Portobello House a'r maes parcio. Cyfeirnod grid: 287439/ 176218.

Gellir archwilio copi o'r ffurflen gais a map yn dangos y gwaith arfaethedig yng Nghanolfan Ymwelwyr yr Arfordir Treftadaeth, Southerndown, rhwng 10.00am a 4.00pm yn ystod yr wythnos (ac eithrio gwyliau banc) tan 30 Medi 2016. Gellir cael copi o'r cais drwy anfon llythyr at:

Cymunedau Gwledig Creadigol, Cyngor Bro Morgannwg, Old Hall, Stryd Fawr, Y Bont-faen CF71 7AH

Dylid anfon unrhyw sylwadau neu wrthwynebiadau yn ysgrifenedig AR neu CYN y dyddiad hwnnw i Arolygiaeth Gynllunio Cymru yn Adeiladau'r Goron, Parc Cathays, Caerdydd, CF10 3ND neu Wales@pins.gsi.gov.uk. Ni ellir trin llythyrau a anfonir at yr Arolygiaeth Gynllunio yn gyfrinachol. Byddant yn cael eu copïo i'r ymgeisydd ac i'r partïon eraill â diddordeb o bosib

Nicola Sumner-Smith (Uwch Swyddog Adfywio Gwledig), Cymunedau Gwledig Creadigol, Cyngor Bro Morgannwg, Old Hall, Stryd Fawr, Y Bont-faen CF71 7AH

Public Notice

JOYCE MARGARET ROBINSON (Deceased)
Pursuant to the Trustee Act 1925 any persons having a claim against or an interest in the Estate of the abovementioned deceased, late of 20 Castle Drive Dinas, Powys Vale of Glamorgan CF64 4NP, who died on 17/11/2015, are required to send particulars thereof in writing to the undersigned Solicitors on or before 28/10/2016, after which date the Estate will be distributed having regard only to claims and interests of which they have had notice.
WINFIELD SOLICITORS
118 High Street Barry CF62 7DT

THE OLD SWAN INN
is recruiting for a Head Chef for the opening of its new restaurant area, following an extensive refurbishment. Candidates must have proven experience in all areas of kitchen control, disciplines and menu planning. A passionate, competent and innovative approach to cooking skills will be rewarded with competitive salary rates.
Apply to sean@knifeandforkfood.co.uk

TO ADVERTISE YOUR **SITUATIONS VACANT, FAMILY NOTICES, BIRTHDAYS, ANNIVERSARIES, ETC**
Call Sue on 01446 774484
email: **gemsales@tindlenews.co.uk**

Property

Brynteg Cottage, Treoes, Vale of Glamorgan, CF35 5DL. £164,950

- Stone built extended semi-detached cottage.
- Entrance Hall. Spacious Lounge/Dining Room. Kitchen. Rear Hall/Utility Room.
- Spacious Ground Floor Bathroom.
- 2 Double Bedrooms. First Floor Cloakroom.
- Gravelled Forecourt and Rear Garden.
- Freehold. No Chain.

hrt herbert r thomas
90 FOR 90
Cowbridge
01446 772911
www.hrt.uk.com
93 YEARS

Cyngor Bro Morgannwg 2016
GORCHYMYN (PAGET ROAD (RHAN), YNYS Y BARRI)) (CAU FFORDD) (DROS DRO)

Hysbysir drwy hyn fod Cyngor Bro Morgannwg, wrth arfer ei bwerau dan Adran 14 Deddf Rheoleiddio Traffig Ffyrdd 1984 (fel y'i diwygiwyd) a'r holl bwerau galluogi eraill yn bwriadu, mewn dim llai na saith diwrnod o ddyddiad yr Hysbysiad hwn, yn gwneud Gorchymyn a fydd yn gwneud yr hyn a ddisgrifir yn yr atodlenni isod: -

ATOLDEN 1

1. Ni fydd unrhyw un yn cerdded yn y lleoedd a nodwyd yn Atodlen 2 isod.

ATOLDEN 2

Lleoliad Yr ardal a fydd ar gau yw Paget Road, Ynys y Barri o'r gyffordd â'r ffordd fynediad sy'n arwain i mewn i faes parcio Ynys y Barri (yn gyfagos at Clive Road) wrth grid 311262 166786 ac yn parhau tua'r de-ddwyrain i'r gyffordd â Harbour Road, sydd oddeutu 140m i ffwrdd.

Rheswm Er lles diogelwch y cyhoedd i alluogi gwaith gwella ar y gyffordd. Mae angen y cyfyngiad hwn oherwydd anawsterau peirianneg.

Hyd: O 8am ar 20 Awst 2016 am hyd at 18 mis

Llwybr Amgen: Bydd gwyriadau gydag arwyddion mewn grym ar hyd Plymouth Road, Friars Road, Breaksea Drive a Station Approach Road ac i'r gwrthwyneb.

D.S.: Caniateir mynediad i gerddwyr drwy'r amser.

Dyddiedig 18 Awst 2016

M. E. Punter,
Cyfarwyddwr Gwasanaethau'r Amgylchedd a Thai,
Cyngor Bro Morgannwg,
Canolfan yr Alpau, Gwenfô. CF5 6AA.

The Vale of Glamorgan Council
(PAGET ROAD, BARRY ISLAND (PART)) (ROAD CLOSURE) (TEMPORARY) ORDER 2016

The Vale of Glamorgan Council in exercise of its powers under Section 14 of the Road Traffic Regulation Act 1984 (as amended), and of all other enabling powers intends in not less than seven days from the date of this Notice to make an Order the general effect of which is as described in the schedules below: -

SCHEDULE 1

1. No person shall cause or permit a motor vehicle to proceed in the location specified in Schedule 2 below.

SCHEDULE 2

Location The area to be closed is Paget Road, Barry Island from its junction with the access road that leads into Barry island car park (adjacent to Clive Road) at grid 311262 166786 and continuing in a south easterly direction to its junction with Harbour Road, a distance of approximately 140m.

Reason: In the interests of public safety to allow for junction improvement work to take place. This restriction is required due to engineering difficulties.

Duration: From 8am on 20th August 2016 for a maximum period of 18 months.

Alt. Route: Signed diversions shall be in operation via Plymouth Road, Friars Road, Breaksea Drive and Station Approach Road and vice versa.

NB: Pedestrian access will be maintained at all times.

Dated this 18th day of August 2016

M. E. Punter,
Director of Environment & Housing
Vale of Glamorgan Council,
The Alps Depot, Wenvoe. CF5 6AA.

Barry Town start season with a win

ABOVE: Action from the game and RIGHT: TJ Nagi.

BARRY Town United set out their stall for 2016-17 on the weekend with a comfortable 2-0 win over newcomers Undy Athletic at Jenner Park.

Goals from Drew Fahiya and newcomer Tyrell Webbe secured the spoils, with manager Gavin Chesterfield handing competitive debuts to a handful of summer signings, including former Aberystwyth Town goalkeeper Mike Lewis.

The Gwent-based visitors impressed on their Welsh League Division One bow, but would leave the Vale of Glamorgan empty-handed, as Barry headed up a cluster of eight clubs to win on the opening Saturday.

Among their number were promoted outfit Cwmbran Celtic, who avenged their 2015-16 Welsh Cup quarter-final defeat with a 2-0 win over a demoted and demoralised Port Talbot Town.

Elsewhere in the division, last season's third-placed side Goytre were winners of a seven-goal thriller at Caldicot Town, while Division One mainstays Ton Pentre beat Penybont by three goals to two.

Penybont's Bryntirion Park will be the destination for Barry this Saturday, as Chesterfield's replenished Town tackle a home team under the management of former Llanelli hotshot and Plymouth Argyle striker Rhys Griffiths (2.30pm kick-off). **AC**

Barry RFC set for new season in new kit!

BARRY rugby players will soon be sporting brand new kit, thanks to a £1,000 donation from Persimmon Homes, as part of its Community Champions scheme.

Barry RFC, now 129 years old, boasts teams from under-six age group to senior level, as well as a ladies side, and relies on outside support to keep running.

Jonathan Venners, club funding co-ordinator, said: "Barry RFC is a very successful club which develops young men and women in the town, creating a community spirit and a sense of identity. Lifelong friendships have been nurtured at the club.

"On a Sunday morning you will see some 220 children of all ages improving their skills. At senior level, we have just completed our first year in Division Two after gaining promotion in 2014/15.

"All of this comes at a high financial cost. We are extremely grateful to Persimmon Homes East Wales for this donation for new kit, which will help to continue to maintain the players' identity and sense of belonging.

"It's so refreshing to see big businesses getting involved with grassroots sport."

Victoria Williams, Persimmon sales director, said: "We're pleased to be able to hand over this money to Barry RFC, a major sports club in the area which we know is well used and well appreciated. So many volunteers put in a lot of hard work to keep these amateur clubs afloat. We're pleased to be able to be in a position to help out."

Five wins out of five for Jason Sillet

LOCAL boxer Jason Sillet has won his fifth fight out of five.

Jason travelled to Manchester last weekend to take on Joe Beeden from Swindon and won unanimously on points.

He almost stopped Joe in the last round but he was saved by the bell. Jason would like to thank world champion Lee Selby and all his supporters who travelled to Manchester, and his sponsors - Ewe Move Estate Agents, Coastal Coffee, Royal Cafe, Cofe Cove, Vinylize Garment Printers and also Paul Carousel Amusements and Nino Spiteri. **JS**

Kayak4MND's daunting challenge in aid of charity

ON August 26, 40 fundraisers head to north Wales for a daunting charity challenge – kayaking across the three largest lakes in the UK and completing a marathon 26-mile walk – all in four days – to raise awareness for the Motor Neurone Disease Association.

They will kayak across Bala Lake and back; walk the 26 miles from Llandudno to Prestatyn; kayak 11 miles across Lake Windermere and then travel up to Scotland to kayak the 25 miles of Loch Awe.

'Kayak4MND' is a team of 35 novice kayakers and five support people, both local and from across south Wales. All participants are incurring personal expense and have spent a lot of time training to prepare for the challenge.

The team's fundraising efforts will help support people living with Motor Neurone Disease in south Wales and they have already raised more than £14,000.

Challenge organiser Justin Hostettler-Davies said: "The team is obviously apprehensive of the challenge ahead but is fully determined and motivated. Most of us had never been in a kayak prior to this, but we all share the same objective – to raise as much awareness and sponsorship as possible."

Anyone wanting to support Kayak4MND should visit their JustGiving page at: www.justgiving.com/kayaking4MND/ or text donate KAYK88 £5 to 70070.

Ground Hoppers are heading to the Vale!

THE Ground Hoppers U.K organization have targeted the South Wales Alliance League for this year's 'August Bank Holiday Hop'.

They will take in no less than 11 games between the Friday and the Bank Holiday Monday on August 29! While Sully will be among the venues they visit, the very last game of the hop will take place at Bryn-Y-Don, the home of Cadoxton Barry F.C. when they entertain close neighbours, Cogan Coronation in a 5pm Monday start.

A large crowd, which will include around 150 ground hoppers from all over the UK, is expected. Match programmes, refreshments, lapel badges, club tops, a programme collectors stall and much more will be found at Bryn-Y-Don on this very special match day.

Last season's record ground hop attendance was around the 430 mark for a match that took place in Scotland, so Cadoxton Barry are hoping to beat this.

There will be an entry charge of £3 for all adults, though all children will be admitted free of charges, so come on and help make the town of Barry proud ground hop record holders. **NW**

Sully Sports begin training

THERE are just a few weeks to the start of the new season, and arrangements are well in hand at Sully Sports RFC, with good numbers training under coaches Chris and Barry on Tuesdays and Thursdays, 6:.30pm at the Sully Grounds.

With a full fixture list for both first and second XVs, it is important to have as large a squad as possible, and so everyone is invited along – new, old players or those interested in taking up the game.

Friendly games are due to be held on August 20 and August 27. Full details at training.

Our next reunion will be a barbecue at the Sully Club, on Friday, September 9, starting at 7.30pm.

Any players/members will be most welcome, with a special invitation going out to all the current players who by then will have started the new season.

The event will be part of the memorial to Tom, who tragically died recently. **MJS**

For the latest stories and breaking news, follow The GEM on Twitter... @gem_news & @sports_gem

Sports and play fun day a great success

MORE than 500 people enjoyed a range of sports and play activities at the Vale Council's 'Sports & Play Family Fun Day' which was recently held on Kings Square and in Central Park.

During the event, children, young people and families were able to try out the various sports and activities on offer including athletics, table tennis, basketball, volleyball, golf, football skills and tennis.

They were also able try badminton with coaches from Badminton Wales and try out the squash wall, supervised by a Squash Wales coach.

There were also a variety of play activities which were supervised by the Vale Council's play workers which included badge making, clay modelling, giant outdoor games, small worlds play and a home-made 'photo booth' for people were able to take their own selfies.

The start of the Olympic and Paralympic Games provided an added motivation for the children to participate in both the sports and play activities.

They were awarded a sticker for each activity they participated in and when they had collected five, they were able to claim a medal and certificate to celebrate their participation.

The children were delighted and very proud to receive their medals of achievement.

All participants also received a sports club directory compiled by the sports and play development team to highlight the range of sports opportunities available across the Vale.

With the Olympic Games currently taking place and the Paralympic Games due to start shortly, it is hoped that more people from the Vale will be inspired to join a local club, offering opportunities in more than 30 Olympic and Paralympic sporting events including boccia, archery, swimming, badminton, boxing, gymnastics (both rhythmic and artistic), hockey, judo, rugby and table tennis.

To find out more information regarding opportunities for sport, play or both that are available in the Vale of Glamorgan, visit www.valeofglamorgan.gov.uk/sportsandplay. Alternatively, readers can contact the sports and play development team on 01446 704793, or e-mail KJDavies@valeofglamorgan.gov.uk.

New Vale tennis league launched

VALE residents have a great opportunity to play friendly, competitive tennis matches in the new Barry & Vale Tennis League, whether they are member of a tennis club or not.

Open to men and women aged 18 and above, the league is for players of all standards.

Players are organised into groups of six to eight people of a similar level and can arrange their own matches at a mutually convenient time over an eight week round.

Entry costs £15 per round and each player has between five and seven matches to play per round. Players may use any public court that suits them both.

With no annual membership to worry about, it's an affordable way to play friendly, competitive tennis.

After the match, players submit results via their phone or online and can see all the other results and match commentaries in their groups.

There are prizes for the winners of each group and players who complete three matches by the midway point of a round get a free can of tennis balls.

If you are not a member of a tennis club, it can be surprisingly hard to compete at an informal local level or even to find other people to play.

The new league is thanks to a partnership between the Vale Council's sports and play development team and parks department, Tennis Wales and Local Tennis Leagues, who lead on the organisation of the leagues.

Round one of the Barry & the Vale Tennis League runs from Thursday, September 22 to Wednesday, November 16. You can enter the league online, by visiting www.localtennisleagues.com/barry; all entries must be received by Monday, September 19.

For more information, e m a i l info+barry@localtennisleagues.com or contact the sports and play development team on 01446 704793.

Cadoxton Bowls Club round-up

CADOXTON could not find the answer to the difference, between their heavy green and the good playing surface at Barry Athletic.

As a result, only one rink managed to come to terms. The successful rink was skipped by Derek Jeffries against David Snelling, who was assisted by two former Cadoxton players.

After eight ends the visitors held a 15-1 advantage, but only managed to score four more shots, while 15 were scored by the home side.

Howard Craven was matched with opposing skip Geoff Whittaker, and dropped 11 shots without reply during the opening seven ends. The remaining ends did not get much better, with just five singles scored.

Don Kuhnell did take an early lead on his rink against the experienced Richard Morgan, assisted by another ex-Cadoxton player, Paul Webley.

They were successful with three singles with one against, in the opening stages. However, in a game with all ends closely contested, only three further singles were possible, although the losing ends were mainly kept to singles.

John Jones skipped the other rink against Peter Rogers and stayed in contention until the 13th end when they held a 12-10 advantage.

Unfortunately no further wins were added and the defeat was accentuated with a '5' and '3' to finish.

Scores: W Craven, D Hammond, I Robertson, H Craven 5-20 D Townsend, D Coombes, J Davies, G Whittaker; A Prince, G Solomon, G Davies, D Jeffries 19-16 T Bishop, L Paige, G Jones, D Snelling; E Heppenstall, J Pappoutsou, I Heppenstall, J Jones 12-23 G Gane, DL Jones, M Vaughan, P Rogers; J Stacey, D Fanning, R Byrne, D Kuhnell 6-16 A Cooper, J Donovan, P Webley, R Bowen. Final score: 42-75.

CADOXTON V CENTRAL – ML7 Cadoxton visited Barry Central in a ML7 fixture and despite losing on three rinks, the fourth rink had a large enough winning advantage to take the aggregate score.

The successful rink was skipped by Derek Jeffries against opposing skip Ken Tanner. A '5' on the sixth end gave the visitors an 8-2 lead and with regular winning ends progressed to 16-6.

At this stage, one of the Central players left the match due to illness and they continued with three players still playing with eight bowls. This reduced their score by one shot (25 per cent of the score during the remaining ends).

Howard Craven skipped against Tom Goddard and trailed 10-2 after six ends. However an improvement during the rest of the game brought the score to 18-16 in favour of the home side.

Rob Byrne's rink finished against Dave Goddard with the same two shot defeat, after leading 10-1 after seven ends.

Roy Harding's rink only managed to score on seven ends, to finish with a deficit of 12 shots

Scores: W Craven, D Hammond, I Robertson, H Craven 16-18 E Hands, A Castle, G Coldthorpe, T Goddard; G Davies, J Papoutsou, I Heppenstall, D Jeffries 27-9 R Pierce, G Thomas, T Kaged, K Tanner; E Heppenstall, G Solomon, M Curtis, R Byrne 18-17 D Hunt, J Froud, J Wathes, G Goddard; R Morris, S Conway, J Jones, R Harding 9-21 M Hoare, B Parker, G Carstairs, S Downer. Final score: 70-65.

DK

Penarth Belle Vue Bowling Club news

PENARTH Belle Vue Bowling Club played Ynysybwl Bowling Club on Saturday, August 13 in the Cardiff and District League.

Belle Vue had a good ten point win at Ynysybwl, winning two rinks and losing two after score adjustment, 76¾ to 66 shots.

Rink one, with only three players, lost after the score was adjusted 13 to 12¾ shots. Lead was Rowland Fletcher, No 2 was Richard Brant and the skip was Trevor Ford.

Rink two won 22-14; lead was Richard Fitzjohn, No 2 was Dave Rappit, No 3 was Dave Miller and the skip was captain Malcolm Thomas.

Rink three won 22-17; lead was Frank Keen, No 2 was Graham Duggan, No 3 was Len Fowler and the skip Paul Paterson.

Rink four lost 20-22; lead was Gerry Field, No 2 was Paul Booth, No 3 was Barrie Bagwell and the skip was Dave Purser.

Ynysybwl players were a great set of lads and all in all, a great day out was had. The buffet was top drawer; plenty of everything! Thank you, Ynysybwl.

Belle Vue played Barry Athletic Bowling Club in the Alun Martin Cup semi final at Windsor Bowling Club recently.

Both rinks went down against a very strong Barry Athletic, but both rinks did their best on a lovely sunny afternoon.

Rink one lost 25-11 lead was Richard Fitzjohn, No 2 was Gerry Field, No9 3 was Dave Miller and the skip was captain Malcolm Thomas.

Rink two lost 27-14; lead was Rowland Fletcher, No 2 was Graham Duggan, No 3 was Colin Scammell and the skip was Trevor Ford. Well done for getting to the semi finals, lads.

One final note of thanks goes to our chairman's daughter who had a sponsored head shave and raised £40 when we played Ely Bowling Club. She has raised a total of £400 for Macmillan Cancer Support. A big thank you to Dave Purser and his family for their effort.

FRANK KEEN

Bridge results

RESULTS for the Vale of Glamorgan Bridge Club for August 18:

1st Mike Pownell & Mia Deschepper 67.92%, 2nd Peter Goodman & BJ O'Brien 61.25%, 3rd Miriam Handren & Helen Houston 59.38%.

LE

Friendly day of bowls helps out association

SUNDAY afternoon overcast and not very welcoming saw the Millwood Bowls Club captains Sandra Jodrell and Alan Evans welcome members and their guests to the club to enjoy an afternoon of social bowls away from the pressures of league and cup matches.

The ladies, with their usual enthusiasm, organised a highly successful raffle and bric a brac stall.

With the weather starting to improve members took to the green to take part in a mixed spoons competition played over 15 ends with a small prize for the winning rink; at the finish the Alan Bumford-skipped rink stepped up to claim their prize.

The afternoon also has a more serious but happier purpose when the club presents a cheque to its charity of the year.

This year, as many of you will know, the club had the honour of hosting the British Deaf Bowls home internationals and as a result of this the club chose the Welsh Deaf Bowls Association.

The club members were therefore extremely proud to invite their representative Michelle Fowler-Powe to accept from Sandra and Alan a cheque for £1000 raised by members through their various fundraising activities.

Michelle thanked the club for the cheque and also all the assistance the club and its members had given the association in helping the first Deaf International weekend be the success it was.

Thanks are also given to local deaf signer Sue Williams for her assistance.

On a very blustery unseasonable evening Millwood made the short journey to Sully for a Munro Cup game.

Despite the weather the green was running well so no excuses on that front, although hypothermia might play a part in the latter stages of the game.

Both teams got stuck in and after five ends Millwood had a narrow four shot lead, 17-13; this narrow advantage was maintained and at the 10th end the score was 32-28 to the visitors.

This nip and tuck game continued on three of the four rinks, however on rink 2 sprightly Sully veteran Denis Evans and his rink got their game together and at the end of 12 ends Sully had now got their noses in front, 50-41.

With this lead not threatened over the last four ends, Sully ran out worth winners, 63-52, when all players were only to happy to repair to the club for well earned refreshments.

On Saturday Millwood club side entertained Blaenrhondda in a Division 4 league match.

For various reasons the visitors were not able to field as strong a team as they would have wanted to.

The game got underway and after five ends the home side had built a comfortable lead of 23-11.

After another five ends the lead had increased to 45-25, but the visitors, to give them full credit, did not give up and fought back bravely to eventually come out on top on two rinks.

However Millwood ran out comfortable winners, being heavily indebted to Peter Taylor's rink who crushed their opponents 30-7, confirming a 82-59 victory

The Millwood A side played a friendly at Rumney which we hope will stand them in good stead when they return in two weeks time for a Division 7 league match.

BH

Barry face friendly test

BARRY RFC kick off their 2016-17 season with the first of two warm-up games beginning this Saturday with a game against Division 2 East side Croesyceiliog at home, kick off 2.30pm.

This will be followed on August 27 when the club pay a return visit to Lydney where they enjoyed superb hospitality last year.

The club have hired an 80 seater coach to leave the club at 12 noon so come along and enjoy a good day out.

Last week's Lottery numbers were 04, 07, 13 and 18, which once again failed to produce a winner; this week's jackpot will be £2,390.

AJ

Pasties inspire A team to victory!

LAST Thursday saw Llantwit A bowls team gain their first home win in the Rockwool Triples League; the opponents were Wyndham.

Captain John Nixon's rink of Ian Williamson and Cen Williams won 21-13; Mike Harmon's rink of Geoff Timms and John Crane narrowly lost.

John O'Brien's rink of Ken Williams and Glyn Fox, with a combined age of 242, proved that age is no barrier, by beating an opposition rink with an average age of 25 by 17-12.

Kyle Garrison's rink of Dave Thomas and John Ball had a comfortable win 22-9, with the overall score 75-54. The captain changed the normal post-match food to pasties and this incentive appeared to produce success!

Saturday saw another milestone with a first win in the Cardiff Municipal League, again at home, the opponents this time Caerphilly Social.

The game was played in summer sunshine and Mike Harmon's rink of Cen Williams, Lyn Fry and Dave Post won by 19-8.25; John O'Brien's rink of Geoff Timms, John Moisan and Pat Twomey just missed out.

Graham Merchant's rink of Dave Thomas, Danny Morgan and Dave Post had a bit of an off day, John Nixon's rink of Ken Williams, Paul Brown and Graham Snowdon won by 30-7.75, the overall match score 82-79.75.

An enjoyable day was rounded off by the always excellent post-match buffet prepared by the ladies.

PB

Flint strikes a diamond!

THE Vale's John Flint, who has been in terrific form of late, struck again at Chepstow Racecourse on Tuesday when his five-year-old bay mare *Prim And Proper* landed The Diamond Racing Handicap Stakes.

Partnered by 3lbs claimer Daniel Muscutt, *Prim And Proper* an 8-1 chance, ran a cracker of a race to score by three parts of a length from *Stanlow*.

Prim And Proper, a course and distance winner when trained by Ebbw Vale's Dai Burchell last season, is owned by Mr and Mrs AJ Mutch, and was having its fourth start for the in-form Flint.

BRIAN LEE

7 YEAR KIA WARRANTY

Gravells.com

*Price includes Metallic paint

All-New
Kia Sportage
'3' 1.7 CRDi

£265.33
PER MONTH

ONLY £795.99
DEPOSIT

With 3 years FREE servicing

KIA
The Power to Surprise

GRAVELLS
Bridgend
David Street, CF31 3SA - 01656 641 000

Finance subject to status. Guarantees/indemnities may be required. Subject to availability for vehicles with finance accepted and vehicles contracted between 1 July 2016 and 30 September 2016. Examples are based on 36 month non-maintained agreements. Excess charges will be applied for mileage in excess of 10,000 miles per annum. Excess charges also apply if the car is not serviced and maintained in accordance with manufacturer guidelines and returned to Kia Contract Hire in a condition commensurate with the British Vehicle Rental and Leasing Association Fair Wear & Tear guidelines for its age and mileage. Package includes Road Fund Licence. Prices correct at time of going to print and are subject to change without notice. Not available with any other promotion. For full terms, conditions and specification please refer to the Kia Contract Hire Master Agreement and your Kia Dealer. Kia Personal Lease is provided by ALD Automotive Ltd, trading as Kia Contract Hire, Oakwood Park, Lodge Causeway, Fishponds, Bristol BS16 3JA.

7 YEAR KIA WARRANTY

kia.co.uk

The All-New Kia Niro.
Crossover by design. Hybrid by nature.

FROM £21,295

- Dual Automatic Air Conditioning
- Lane Keep Assist System
- DAB Radio
- Alloy Wheels
- Cruise Control

niro Test drive today!

KIA
The Power to Surprise

GRAVELLS
Bridgend
David Street, CF31 3SA - 01656 641 000

Fuel consumption in mpg (l/100km) for the All-New Kia Niro range: Urban 64.2 (4.4) – 74.3 (3.8), Extra Urban 62.8 (4.5) – 72.4 (3.9), Combined 64.2 (4.4) – 74.3 (3.8), CO_2 101 – 88g/km. MPG figures are official EU test figures for comparative purposes and may not reflect real driving results. Model shown: All-New Kia Niro 'First Edition' 1.6 GDi 1.56kWh lithium-ion 139bhp 6-speed auto DCT at £26,955. *Care-3 is the Kia Servicing Package that covers recommended manufacturers servicing. T&Cs apply. 7 year / 100,000 mile manufacturer's warranty. For full terms and exclusions visit www.kia.co.uk.

GARY WATSON MOTOR CO.

GW

A SUPERB SELECTION OF CARS TO SUIT YOU...

3-DOOR/5-DOOR • PETROL • AUTOMATIC • DIESEL

62 TOYOTA Auris Icon 1.6 Automatic
In met red, 10,000 miles, under Toyota Warranty
£8,995

13 RENAULT Grand Scenic D-Quettluxe NRG
In ice blue, 56,000 miles, Reduced by £1,000 to
£9,995

13 CITROEN DS3 Style 1.6
In white, 23,000 miles, alloys, cruise control
£8,495

P PORSCHE Boxster 2.5
In silver with full leather trim, 73,000 miles, convertible
£5,995

12 MERCEDES S350 CDi Bluetec
In silver and black leather, 36,000 miles, over £3000 of extras
£22,995

RENAULT Twingo 1.6 Gordini Sports
In malte blue, 33,000 miles, with leather etc
£5,495

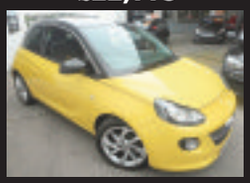

13 VAUXHALL Adam 1.4 Slam
In yellow and black, 1 owner, a/c, alloys etc
£6,795

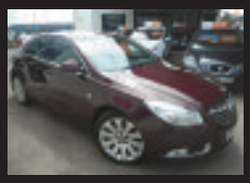

62 VAUXHALL Insignia 2.0 Diesel SE Nav Automatic
Very berry, black trim, 57,000 miles
£8,995

59 MINI Cooper 1.6 Convertible
In pure silver, 68,000 miles, over £2,500 of extras
£6,995

08 RENAULT Grand Modus 1.2 Dynamique
In iceburg blue, 38,000 miles
£2,995

11 RANGE ROVER Sport Autobiography 3.0 TDV6 Automatic. In black with full black/cream leather trim, 56,000 mile, Luxury 4x4 ....**£29,995**

11 RANGE ROVER 3.0 TDV6 HSE Auto. In black with cream leather, 55,000 miles, host of extras **£27,995**

12 MERCEDES S350 CDi BLUETEC Automatic In silver with black leather, 36,000 miles, Over £3000 of extras. .....**REDUCED BY £1000 TO £22,995**

11 BMW X1 M-Sport 2.0 Diesel X Drive In sapphire black, 41,000 miles with heated leather etc .....**REDUCED BY £1000 TO £12,995**

96 JAGUAR XK8 Automatic In met-green with cream leather trim, only 23,000 miles from new, superb example **£12,995**

13 AUDI A3 1.6 TDi Sport 5-Dr In black, 22,000 miles, Diesel at **£11,995**

09 BMW 335i M -Sport 4-Dr In black, with beige leather, 57,000 miles, Xenon etc ....**REDUCED TO £11,495**

13 RENAULT Grand Scenic D-Quettluxe NRG 1.6 Diesel 7 seater In ice blue with leather trim, 56,000 miles .....**REDUCED BY £1000 TO £9,995**

06 RANGE ROVER 3.0 Vogue Diesel Auto In met-blue with grey leather, lots of extras **£9,995**

13 KIA CEED 2 1.6 CRDi Auto In silver, 34,000 mile diesel hatch **£8,995**

62 VAUXHALL Insignia 2.0 Diesel SE Nav Automatic In very berry with black trim, 57,000 miles **£8,995**

62 TOYOTA Auris Icon 1.6 Automatic In met red, 10,000 miles, under Toyota Warranty **£8,995**

12 NISSAN Juke 1.6 DIG-T Acenta Premium In met-grey, 32,000 miles, Sat-Nav, Reverse-Camera **£8,995**

12 PEUGEOT 508 Allure 2.0 Diesel In Iseo Blue, 47,000 miles with Bluetooth, heated seats etc..**£8,995**

12 MINI Cooper 1.6 In white silver with black roof, 23,000 miles. Very nice example **£8,995**

14 RENAULT Clio Dynamique MEDIA NAV ENERGY DCi 1.5 In Silver with Bluetooth, sat nav, alloys etc, free road tax, only 39,000 miles, 1 owner **£8,695**

13 CITROEN DS3 Style 1.6 3-Dr Hatchback In white, 23,000 miles, alloys, cruise control etc **£8,495**

10 AUDI A3 2.0 TDi Sport 5-Dr In black, 82,000 miles, £30 road tax, Fantastic value **£7,995**

11 PEUGEOT 308 1.6 SE Convertible In shark grey, 24,000 miles, superb value at **£7,995**

62 VW Polo 1.2 Match 5-Dr. In black, 26,000 miles with alloys, bluetooth etc. **£7,995**

58 MERCEDES CLC 200 CDi Diesel Coupe Automatic In Silver, heated leather seats etc with only 53,000 miles **£7,995**

64 FORD Fiesta 1.2 Zetec 3-Dr In black, 27,000 miles, 1 owner **£7,495**

60 MERCEDES B160 Blue Efficiency Sport MPV AMG. Alloys, Bluetooth, Half Leather Trim. **£7,495**

13 KIA Venga '2' Automatic 1.6 5-Dr In black, 37,000 miles, 1 owner ....**REDUCED BY £1000 TO £5,995**

14 FORD Fiesta 1.2 Zetec 3-dr In red, only 10,000 miles **£6,995**

64 RENAULT Zoe Dynamique Intens 5-Dr Automatic In white, 10,000 miles, 1 owner, electric hatch .....**REDUCED BY £500 TO £6,995**

12 FORD Focus 1.6 Titanium 5-Dr In silver, 70,000 miles, nice example **£6,995**

59 MINI Cooper 1.6 Convertible In pure silver, 68,000 miles with over £2,500 of extras.....**£6,995**

63 FIAT 500 1.2 S In red, 21,000 miles, £30 road tax **£6,795**

13 VAUXHALL Adam 1.4 Slam In yellow and black, 1 owner, a/c, alloys etc **£6,795**

10 VOLVO C30 R-Design 2.0 Diesel In met grey, 68,000 mile coupe **£6,795**

61 RENAULT Megane Coupe 1.5 Diesel Dynamique Tom-Tom Automatic In met grey, 50,000 miles **£6,795**

61 VAUXHALL Corsa 1.4SE Automatic In met blue, 37,000 miles **£6,495**

11 RENAULT Megane G.T Line 1.4 TomTom TCE 5-Dr In met blue, Sat Nav, A/C etc **£6,495**

58 MAZDA CX7 2.3 In met grey with black leather, 44,000 miles, superb example **£6,495**

58 MINI Cooper In met green/white roof, 38,000 miles, 1 owner, A/C etc....**£6,495**

12 FORD Fiesta 1.2 Zetec 3-Dr In silver, 34,000 miles, alloys, A/C etc **£5,995**

62 VAUXHALL Astra 1.7 CDTi Active 5-Dr In graphite grey, 78,000 mile, diesel **£5,995**

61 VAUXHALL Meriva 1.4 SE Turbo (118) In blood orange, 44,000 miles, with panoramic roof **£5,995**

60 HONDA Jazz 1.3 ES Automatic In met grey, 29,000 miles, a/c etc **£5,995**

60 SEAT Leon 1.2 TSi 'S' 5-Dr In black, 43,000 miles. Good looking car **£5,995**

13 VOLKSWAGON UP 1.0 Black Edition 51,000 miles, high spec, low running costs **£5,995**

62 FIAT Punto 1.4 Lounge 3-Dr In bagatti blue, 41,000 miles, with glass roof, alloys etc....**£5,995**

P PORSCHE Boxster 2.5 In silver, with full leather trim, 73,000 miles, convertible **£5,995**

10 VAUXHALL Zafira 1.7 CDTi Exclusive In dark metalic grey, 41,000 miles, diesel 7-seater **£5,995**

09 VOLVO C30 R-Design SE 2.0 Diesel Automatic In black, 71,000 miles **£5,995**

61 SKODA Fabia 1.2 TDi Greenlink 5-Dr In red, 51,000 miles, 1 owner, "Free road tax"....**£5,495**

13 CITROEN C1 Connexion 3-Dr 1.0 In met gun metal, only 10,000 miles, ultra modern car, free road tax **£5,495**

12 PEUGEOT 207 1.4HD Active 5-Dr In silver, 32,000 mile, diesel **£5,495**

11 VAUXHALL Astra 1.6 Auto Exclusive 5-Dr In silver, 51,000 miles **£5,495**

11 TOYOTA Yaris 1.3 VVTi T-Spirit 5-Dr In met-grey, 63,000 miles, high spec **£5,495**

10 RENAULT Twingo 1.6 Gordini Sports In malte blue, 33,000 miles with leather etc....**£5,495**

09 FORD Fiesta 1.4 Titanium 3-Dr Automatic In hot magenta, 53,000 miles **£5,495**

60 PEUGEOT 308 1.6 HDi Sport 5-Dr In electric blue, 52,000 miles, Diesel hatch....**£4,995**

59 HONDA Jazz 1.4 V-Tec Ex In electric blue, with panoramic roof .... **REDUCED TO £4,995**

61 HYUNDAI i10 Active 1.2 5-Dr In met grey, 48,000 miles, A/C etc **£4,395**

11 TOYOTA Aygo 'Blue' 1.0 5-Dr 54,000 miles, £20 road tax, low insurance .....**REDUCED TO £3,995**

58 SKODA Fabia 2 HTP 1.2 5-Dr. Met Grey, 50,000 miles, nice example.... **£3,795**

11 SUZUKI Alto SZ3 1.0 5-Dr In red, 47,000 miles, low running costs, plus £20 road tax **£3,695**

59 SMART Fortwo Passion Auto In red/silver, 21,000 miles, glass roof .....**REDUCED TO £3,495**

58 FORD Focus 1.8 TDi (115) Style 5-Dr In silver, 88,000 miles, diesel, hatch at **£3,495**

10 SMART Fortwo Pulse MHD Auto In bronze, metallic, 46,000 miles, 1 owner **REDUCED TO £3,495**

09 HYUNDAI i10 Comfort 1.2 5-Dr In red, 35,000 miles, £30 road tax.... **£3,495**

09 FORD Ka 1.2 Style (New Shape) In silver, 51,000 miles, £30 road tax ....**REDUCED TO £3,495**

59 HYUNDAI i10 Edition 1.1 5-Dr In grey, alloys, C/D, A/C, E/W, £30 road tax **£3,495**

08 RENAULT Grand Modus 1.2 Dynamique In iceburg blue, 38,000 miles.... **£2,995**

05 CHEVROLET Kalos 1.2 SE 5-Dr In met-burgandy, 33,000 miles, very nice emxample.... **£1,795**

3-DOOR/5-DOOR • PETROL • AUTOMATIC • DIESEL

ALL CARS SUPPLIED WITH NEW MOT AND 3 MONTHS RAC WARRANTY
JUST A SMALL SELECTION OF OUR COMPREHENSIVE RANGE IN STOCK. VISIT OUR WEBSITE FOR FULL DETAILS.
FINANCE PACKAGES TO SUIT ALL • 0% DEPOSIT FINANCE AVAILABLE • ALL CARS HPi CLEAR • PART EXCHANGE WELCOME
OPEN 7 DAYS CARS BOUGHT FOR CASH • ALL MAJOR CREDIT CARDS TAKEN

BROAD STREET, BARRY CF62 7AE (NEXT TO TRAIN STATION) 01446 722600

hpi RAC

www.GARYWATSONMOTORCOMPANY.co.uk

blackhorse

MULTI PHOTOS FULL DESCRIPTION ON WEBSITE

On and Off The Turf

ACCLAIMED turf historian Michael Tanner is known for his many best-selling books such as *The Champion Hurdle, The Legend Of Mick The Miller, The Major: The Biography of Dick Hern, Great Jockeys of the Flat* and many more.

Now following his definitive account of *The Suffragette Derby*, a work that was described as "the book of the year"'by the Racing Post and "as good as any Dick Francis novel" by The Mail on Sunday, his new book *Red Hand – Secret of the Suffragette Derby,* published by (*www.authorhouse.co.uk* at £12.99), weaves a fictional tale around the Suffragette Derby featuring the popular characters Alg Haymer and Connie Swynford, who he introduced in his Victorian racing novel *The Tinman's Farewell*.

I have always been a great admirer of Michael's work, ever since I bought a copy of his *My Friend Spanish Steps* for a £1 in a second-hand bookshop in Devon in the 1980s.

Michael is one of those rare authors who can mix fact with fiction and in *Red Hand* he does just that and the result is a cracking good read.

VAUGHAN HAS PLENTY TO SMILE ABOUT

Aberthin's Tim Vaughan had plenty to smile about last week.

His *Canton Prince,* a five-year-old bay gelding, won the Open National Hunt Flat Race (Bumper) at Newton Abbot with champion jockey Richard Johnson in the saddle and his *Show's Over*, partnered by Tom O'Brien, won the 24 August Is Bo's Music Night Novices' Handicap Chase at Stratford by the minimum distance a nose at odds of 8-1.

Canton Prince, the 2-1 favourite, won by 12 lengths from *Make My Heart*.

CHEPSTOW BANK HOLIDAY FUN RACEDAY

Monday, August 29 is Chepstow's bank holiday family fun race day.

There is free admission and entertainment for children.

This year, Chepstow Racecourse celebrates its 90th birthday and when racing started at the Piercefield Park Racecourse in 1926, more than 20,000 racegoers witnessed Lord Harewood's *Conca D'Oro*, ridden by Henri Jellis and trained by Basil Jarvis, win the opening St Lawrence Selling Plate.

The following year, in 1927, 300 rain-soaked racegoers turned up in Tattersalls enclosure for the first National Hunt fixture and the first Welsh Derby that year was won by *Chantrey*, ridden by Henri Jellis and trained by Alex Taylor.

It was in 1933 that Gordon Richards set a world record at the racecourse when winning 11 consecutive races at the two-day meeting – all six on the first day and the first five winners on the second day.

The first Welsh Grand National at Chepstow in 1949 was won by Welshman Dick Francis on *Fighting Line*.

TIM'S MIXED LUCK

Tim Vaughan had mixed fortune at Market Rasen on Saturday evening.

In the Dennis Meech 'Magic Moments' Memorial Handicap Chase, his *Caspian Piper* was beaten by just a head in a photo finish by *Proud Gamble*.

However, just over an hour later his six-year-old *Beat The Tide*, a 9-2 chance, finished a length ahead of the favourite *PixiePot* in the Millie Murray Happy Birthday Handicap Hurdle.

Champion jockey Richard Johnson was aboard both of Tim's horses and earlier in the evening he had been successful on the favourite *Birch Hill* in a novices' hurdle.

BRIAN LEE

For the latest stories and breaking news, follow us on Twitter...
@gem_news and @sport_gem

Sam Roberts (wearing the number 5 vest) with the team.

Vale's Sam stars for the Welsh basketball team

A former University of Worcester student from the Vale helped Wales to seventh place in a major international tournament.

Sam Roberts, who has just finished his degree, competed for the Wales senior men's basketball team at the FIBA (International Basketball Federation) European Championship for Small Countries.

He was joined by fellow former University of Worcester students Ben Potts and Damian Edwards.

The Welsh side faced Armenia, who won the contest, Andorra, who finished second, Moldova, Malta and Gibraltar.

Sam, of Cowbridge, has just finished a three-year course in sports studies and this was his first time in the Welsh men's side, having played for the under-16s and under-18s.

"It was a hard tournament for us," said the 20-year-old. "The standard of play in Britain is not at the level of Europe so for us to adapt to that intense play was difficult."

"For me I learned a lot. I have gained more confidence to bring back to the UK by playing against such high quality opposition."

Sam, who played in the University's second team and Worcester Wolves national league division two side, is now focused on selection to take part in the Commonwealth Games in Australia in two years' time.

Ceri continues his golfing progress!

AFTER winning Radyr Golf Club's captain's day prize alongside his father two weeks ago, and finishing only two shots behind the winner at the Pyle and Kenfig Junior Open recently, Ceri Vaughan Jones (14) continued his rich vein of form this season by capturing the Southerndown Junior Open with a magnificent score of 79 gross over the difficult windswept course last week.

Ceri Vaughn Jones and John Hastings

His latest success has catapuled him close to the top of the Glamorganshire under-14s Order of Merit with two events remaining this year and will bring his handicap down to 12.

Even with a triple bogey seven due to a lost ball on the formidable 18th hole, his score was enough to secure top spot and confirmed his steady progress under the tutelage of golf professional John Hastings, who runs the Natural Golf Academy at St Andrew's Major Golf Club.

"Ceri's aptitude for the game was evident from a very early age but his equally impressive mental game is also one of his strengths," said John.

"His ability to never let a bad shot unsettle him gives him an edge over his fellow competitors."

A regular in the Glamorganshire under-14's county team, Ceri who lives in Llantrithyd, near Cowbridge, is also a member at Radyr Golf Club and has now set his sights on a single figure handicap, a goal both he and coach John set themselves at the beginning of the year.

JH

Point-to-Point Blast From the Past – 2004

This week The GEM's Brian Lee, who has been reporting on the Welsh hunt-racing scene for the past 50 years, looks back at a couple of meetings he reported on for The GEM.

The headline on page 12 of The GEM, March 18, 2004 read: 'Gift horse Rostock is a winner for Brace'.

'BRIDGEND'S David Brace, who will be at the Cheltenham National Hunt Festival today to saddle his *Dawn's Cognac* in the Foxhunter's Chase, saw his gift horse *Rostock* land a division of the maiden race at the Brecon & Talybont point-to-point last Saturday.

'Rostock, a seven-year-old brown gelding was given to him by Irishman Jimmy Mangan, who trained last year's Grand National winner *Monty's Pass*.

'Mr Brace, who has bought many horses from Mr Mangan over the years, said: "Jimmy couldn't do anything with *Rostock,* so he gave him to me to have a go."

'Rostock, brilliantly ridden by the Vale's Fiona Wilson, got home by half a length from the favourite *Rescindo*, ridden by William Oakes in an exciting finish.

'Both horses are qualified with the Llangeinor Hunt.

'Llancarfan's Evan Williams took the confined race on Paul Morgan's *Mensch* who got up on the run-in to beat *Noaff*. The winner is also qualified with the Llangeinor. The Land Rover Men's Open race was won by *Tic Tac*, which beat the fast-finishing *Royal Barge* by half a length.

Tic Tac, a winner in France, was ridden by Paul Shelldrake and is owned by Ian Johnson and Gary Flynn.

The odds-on favourite *Dat My Horse* unshipped Evan Williams at the first fence. The horse's owner Andrew Lowrie said: "My horse has had trouble with his back and he just doesn't want to know the bigger obstacles, so it's back to hurdles races for him."

'Dai Jones had a double with *Call Me Sonie* (members) and *Cannon Bridge* (restricted open division one). *Vicars Chalet*, a 20-1 chance, was a surprise winner of the third division under Adrian Wintle.

'And 53-year-old Joe Price was successful on *Musical Sleuth* (maiden division one) who was a first winner for trainer Sarah Kent, secretary of the Curre & Llangibby point-to-point. *Musical Sleuth* is owned by Charlotte Breeze and Sue Anstey.'

Under the heading 'Tim Rides Winner At Ystradowen' (GEM April 8, 2004) I reported: 'Tim 'Smiler' Vaughan from Laleston landed the aged maiden race at the rain-soaked Glamorgan point-to-point steeplechases at Ystradowen on Saturday on *Aljoash*, an eight-year-old bay mare, trained by John Moore at Bridgend.

'Talented Tim, who always has a smile on his face, rode a confident race and, taking the lead two fences from the finish, won by 15 lengths from the pacemaking *Blakeney Hill*.

'Aljoash, who also won the best turned-out award, is owned by Swansea hairdresser Robert Scrine.

'Mister Falcon, a seven-year-old bay gelding ridden by Rhys Hughes of Caerphilly swooped to victory in the men's open race. There were only three runners and *Mister Falcon*, a former Martin Pipe horse which cost his owner Mike Quinlin 2,000 guineas, won by eight lengths from *Fassan*, ridden by James Tudor with *Asicionado*, partnered by Howard Oakes, a further length away in third spot.

'In the ladies' open race, Pembrokeshire's Charlotte Owen, riding family horse *De Chelly*, caused something of a surprise when holding on by a length from the odds-on favourite *Upton Adventure*, already a winner of four races this season.

'Dr Simon Cave's *Tinder Boy*, who travelled from Dorset, took the restricted open under his daughter Tabitha Cave. She said: "*Tinder Boy* is not the bravest of jumpers but the twisty undulating course, although it wouldn't suit most horses, suited him."

'*Pharailde*, which took the young horse maiden, is owned by Cardiff's Lee Alder who is totally blind.

'Mr Alder said: "I was worried when the commentator kept saying my horse was making mistakes throughout the race."

'Ex-hurdler *Pharailde* was ridden by evergreen Joe Price and is trained at Chepstow by Sarah Steniford. Both the winning owner and trainer were enjoying their first success.

'The novice riders' race was won by Hannah Lewis on the odds-on favourite *Silver Pot Black*.'

Readers can e-mail horse racing stories or pictures to brianlee4@virginmedia.com or phone him on 02920 736438.

VAN HIRE FROM £32 PER DAY
• Bippers/Caddys
• Transits/Transporters
• Low Loaders
• Mercedes Jumbo Vans
• Luton removal vans with tail lift
• Crew Vans
• Tipper Trucks
• Dropsides
WICK car & van hire
OPEN 7 DAYS A WEEK
FULL DETAILS AVAILABLE ON OUR WEBSITE:
01656 660160
(ALL PRICES EXCLUDE VAT)

IF INJURY PREVENTED YOU FROM WORKING, HOW WOULD YOU PAY YOUR BILLS?
PROTECT YOUR INCOME TODAY
and get paid from the 1st day you're signed off work
CALL: 01446 356 103
COVER MONSTER
Accident & Sickness Insurance
CoverMonster is a trading name of Independent Financial Management Services (Europe) Ltd which is authorised by the Financial Conduct Authority

Glamorgan GEM Sport

YOUR DEFINITIVE SPORTS ROUND-UP

Send your match reports, news and other items of interest to: gemeditorial@tindlenews.co.uk

Cowbridge firsts consign Maesteg CC to defeat

THE great Maesteg, Wales and British Lions' scrum half Chico Hopkins once memorably described his home town as a 'veritable paradise'.

Last Saturday, the Maesteg Celtic first XI travelled from their home patch to The Athletic Ground. Whatever the beauties of the former mining town, the Cowbridge ground looked at its most splendid.

With Tim Williams' striped outfield, an excellent pitch and the club flag fluttering in the gentle breeze, the surroundings were the perfect background to a glorious afternoon.

Presumably the Maesteg team felt at home in these verdant haunts but after suffering a 129-run defeat perhaps they began to view the delights of Cowbridge rather differently.

Earlier in the season Cowbridge had visited Maesteg Celtic as the bottom side of Division One of the South Wales Cricket Association.

Yet it turned out to be this away match at Cowbridge's first XI began to turn things around. Having conceded a massive total the lads fought back strongly to claim a creditable draw and it's been a very different story since.

A scrap at Bronwydd gave Cowbridge her first win and victories followed, five in eight matches, plus a dominant winning draw.

Included in this run were 10-wicket thrashes of Gowerton and Briton Ferry Steel, who now lie third and fourth, as well as Saturday's massive triumph.

Indeed during the past eight weeks Cowbridge have been at least the second best side in the division.

The match on Saturday had little riding upon it for Cowbridge save the desire to win for its own sake, Chris Willey's men being safe in securing Division One status for next season.

On losing the toss, Cowbridge were invited to bat first but the wisdom of this decision by the Maesteg skipper was rather questionable with Ben Wright and Tom Merilaht opening up.

To suggest it might not have been his best ever call was given some substance as the pair put on 111 in quick time.

Ben was on 73 when he fell but Tom (34) and then the middle order of Michael Lloyd (25), Chris Willey (27), Adam Wood (31no), Jack Harris (9) and Ed Lewis (15no) led the charge to a total of 226-5.

Given the way Maesteg Celtic have been batting recently it seemed that score was a decent total.

When it came to the visitors' innings it really was a capitulation.

Three early lbw decisions reduced Maesteg to 51-3 and from that point resistance totally fell apart.

Tom Merilaht took 4-12 and that was enough to drop the visitors for 97.

The Maesteg faithful being left to console themselves with whatever of Chico's vision now remains in the Llynfi Valley as relegation is now their likely reality.

For last Saturday's fixture, Cowbridge was a very pleasant and orthodox place to be. This week the first XI travel to the peculiar ground at Briton Ferry Steel.

Cricket is always fun at this long but very narrow home of cricket and Cowbridge will complete their away fixtures there for 2016 there next Saturday.

JRB

Old Hall Bridge Club

RESULTS for our club night on Wednesday, August 10:

1st Sara Bartlett & James Mangles 59.24%; 2nd Stan Harding & June Greaves 55.43%; 3rd Kathleen Ferguson & Dennis Smith 52.6%.

The club meets on Wednesday evenings at 7pm at Annex 5, Old Hall, Cowbridge. Visitors welcome, any queries please call Helen Barrie on 01446 774148.

JM

LawnNationConcepts

SHOWROOM NOW OPEN

AT UNIT 10, PALMERSTON WORKSHOPS, BARRY CF63 2YZ (NEAR VFM MEAT SUPPLIES)

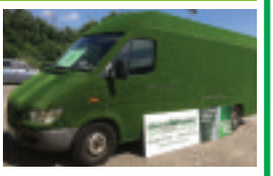

ARTIFICIAL GRASS from £9.99sq m

10 year colour guarantee • Ideal to go onto any surface

No pollen • No cutting • No maintenance • Pet friendly

We also provide an installation service.

Sometimes the grass is greener on the otherside

Because its FAKE!

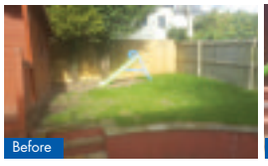

OPEN 7 DAYS A WEEK.

Mon-Fri 9am-5pm, Saturday 9am-1pm, Sunday 9am-1pm.

01446 327577/07973 709103 FREE ESTIMATES

Second XI's promotion hopes dimmed after loss

COWBRIDGE second XI's visit to Maesteg Celtic last Saturday did not deliver the result expected and has quite possibly dashed all hopes of promotion.

Despite reasonable individual efforts in chasing 161 for victory, Cowbridge's batsmen were unable to put together that one significant partnership to get them over the line, resulting in a 13-run defeat.

On a beautiful sunny afternoon, Cowbridge won the toss and invited the home side to bat first.

On a good batting track, wickets were always going to be difficult to come by and the opening bowlers did a fine job in restricting the opposition to just 52 runs from the first 15 overs, mainly due to the excellent bowling performance of 13-year-old Lewis Sevenoaks, who only conceded 13 runs from his five overs.

Navid Younas and Ian Evans followed and both bowled accurately. Although Younas managed to pick up two wickets, Maesteg managed to push their total on to 101 by the 30th over.

With wickets in hand, the opposition batsmen had the freedom to play more aggressively, which they did to great effect and they amassed a further 60 runs from their final 10 overs, finishing on 160 for 3.

A run chase of four runs per over should not have been too much trouble, given the quality of Cowbridge's batting line up.

However, the early loss of Dave Gascoyne (19) shortly followed by Younas and Rafique, both for single figures, left Cowbridge in a precarious position at just 50 for 3 from 17 overs.

The reliable Jonty Webb had batted sensibly during this mini collapse and when he was joined by Jon Smart in the 20th over with the score at 58 for 4, there was still hope and some expectation that the experienced duo would see Cowbridge to victory.

Webb and Smart began to rebuild the innings and they took the score on to 120 before Webb was dismissed for 47 in the 32nd over.

With 41 runs still required from the final 8 overs, Ian Evans joined Smart and there was still a chance that Cowbridge could get over the finish line.

However the dismissal of Smart soon followed and despite the valiant efforts of Anthony Isles and Guy Parker, Cowbridge were unable to reach the target and finished on 147 for 7 from their 40 overs.

The defeat means Cowbridge second XI remain in third place in the league. With a 20-point deficit from a promotion place, promotion now, although not impossible, will be difficult, particularly as they welcome the league leaders, Briton Ferry Steel to the Athletic Ground this Saturday.

JS

A 'pleasing' week for the bowlers!

IT was a pleasing week for Cowbridge bowlers.

There were good results for the ladies and confirmation that they are the Thursday League champions for the second year running.

Also the men finished the week on a high note by defeating Llantwit at home on Saturday.

On Monday the ladies at home in Cowbridge Shield game to Porthcawl Prince on Wales club; Cowbridge won well on all three rinks.

Rink scores: Lynda Wilson, Phyllis Price, Shirley Willkinson and Sylvia Hole 28-6; Diane Purnell, Diane Lloyd, Kay Edwards and Helena Snelling 23-9; Sandra Collin, Caryl Davies, Sue Flower and Pat Holdsworth 20-15. Match score: Cowbridge 71, Prince of Wales 30.

On Tuesday the ladies were again at home in another Cowbridge Shield game. The visitors were from the Pyle and Kenfig Club.

Although Cowbridge lost on one rink the were good wins on the other two.

Rink scores: Diane Purnell, Carol Davies, May Jones and Pat Holdsworth 11-20; Janet Morton, Caryl Davies, Phyllis Price and Sylvia Hole 26-11; Mary Dowdle, Diane Radley, Daine Lloyd and Joy Woolford 17-15. Match score: Cowbridge 54, Pyle and Kenfig 46.

On Wednesday it was time for the men to flex their muscles in an away game to Dinas Powis in the Munro Cup.

We have not done well there in the past so were happy to have good wins on three of the rinks but this was offset by a big loss on the fourth rink.

On the this one, Dennis Snelling's quartet were up against a team of top quality.

Rink scores: Bryan Hole, John Collin, John Trott and Clive Pritchard 15-13; Steve Dodsworth, John Hunt, Ron Frayling and Norman Wilkinson 19-13; Terry Dunswoth, Byron Richards, Rob Lewis and Dennis Snelling 8-30. Match score: Cowbridge 59, Dinas Powis 72.

On Thursday the ladies were away to Llanwit Major, and although Cowbridge lost on all three rinks, the rink of Lynda Wilson, Joan Bradley, Phyllis Price and Shirley Wilkinson lost by just one shot, 14-15.

Other rink scores were: Corrie Bufton, Dorothy Pritchard, Sylvia Hole and Sue Flower 10-26 and Helena Snelling, May Jones, Diane Lloyd and Kay Edwards 8-23.

Prior to this match Cowbridge were top of this league; later came confirmation that other results meant that they could not be caught, hence league champions again - congratulations ladies!

On Saturday it was Llanwit Major again but this time it was a home league for the men with Cowbridge in need of a good win and points to stay away from the foot of the table.

Cowbridge won well on three of the rinks and only lost by two shots on Bob Penn's rink.

Rink scores: Terry Dunsworth, Bryan Hole, Colin Wilkinson and Norman Wilkinson 26-18; Ron Frayling Rob Lewis, Guy Morton and Roger Barwick 28-12; Clive Pritchard, Gerry Lloyd, John Trott and Bob Penn 20-22; Mansel Davey, John Jones, Peter Launder and Dennis Snelling 31-15. Match score: Cowbridge 105 (and 12 points), Llantwit Major 67 (two points).

Prior to this game last Saturday the two teams below Cowbridge were Fairoak and Beddau. They were playing each other on Saturday (result not know and the time of going to print).

This Saturday we are away to Fairoak and the following Saturday at home to Beddau. It is all to play for!

MB

Lots on the agenda at Cowbridge RFC!

THERE was a very enjoyable day at Cowbridge Rugby Club last Saturday with the players fun day proving to be a great success and all in glorious sunshine.

On August 28, there is a golf day at the Bridgend Golf Complex on the Golden Mile Drive with a start at time of 2pm.

Members and guests are very welcome for what should be a great afternoon that might involve a beer or two afterwards!

The club is trying to arrange a friendly fixture for this Saturday, please contact the club later in the week to see if we have been successful in securing one.

We are moving then towards the start of the season with first up Penygraig away on September 3.

If you would like to be involved training is on Thursdays at 7pm, you will be very welcome.

The game on September 10, when a Cowbridge XV will take on the Army Air Corps, is picking up pace.

The game will kick off early, before midday, so that all players and supporters can watch the first XV at home against Cefn Coed or the Youth, who are also at home.

The army team are now in their high-altitude camp, which is worrying the Cowbridge squad who are still trying to get together at any height!

But strict training instructions have been issued and so the team will be ready for anything short of physical contact, according to a spokesman.

Please come and lend your support for these brave men – and for the army too!

RV/RK

Go to the Cowbridge GEM for the latest stories and breaking news...

There's lots more online....

www.cowbridge-today.co.uk